

PANCERNIK RICHELIEU

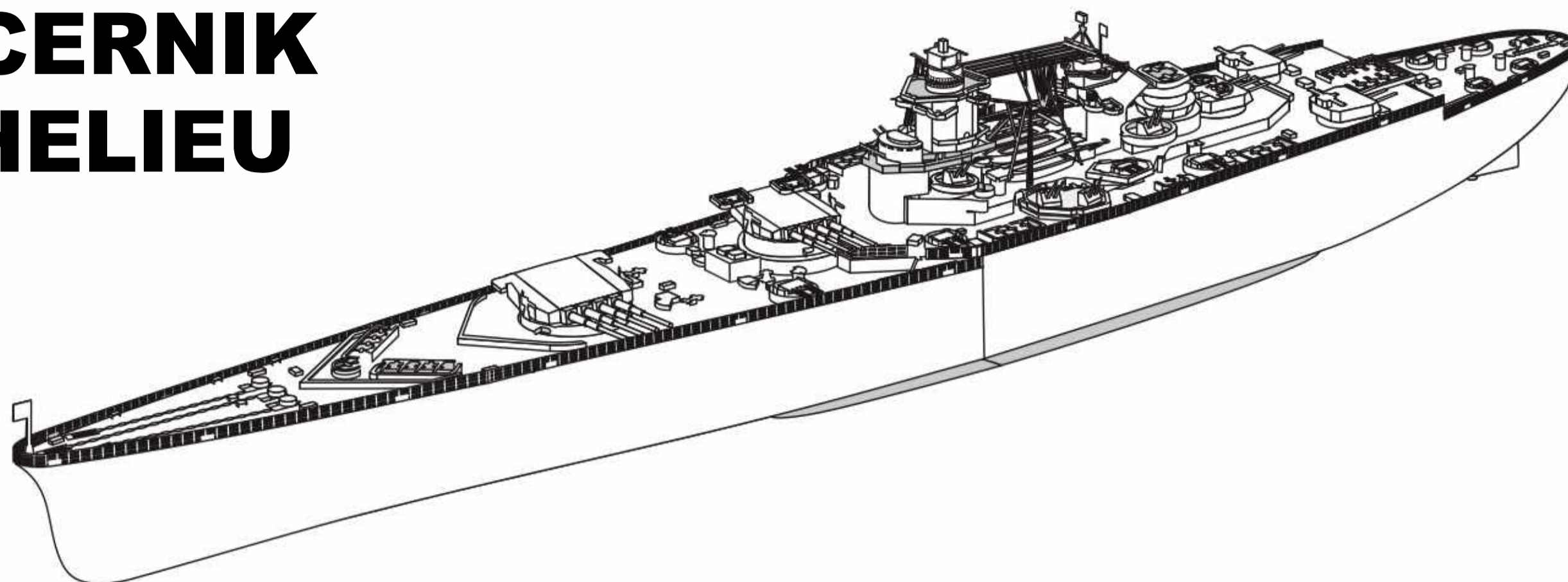

Wstęp:

Narzędzia:

(zalecane jest wykorzystanie oryginalnych narzędzi Piececool, które są trwałe oraz wygodne w użyciu.)

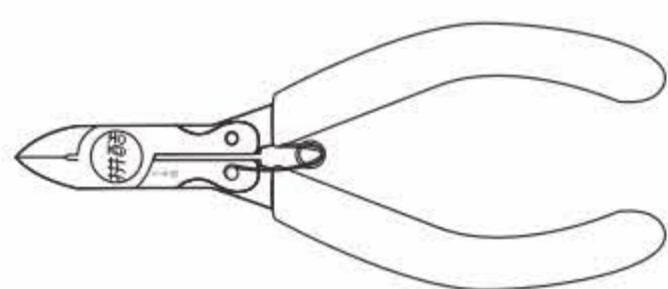

Obcążki
Wycinanie elementów z metalowych arkuszy.

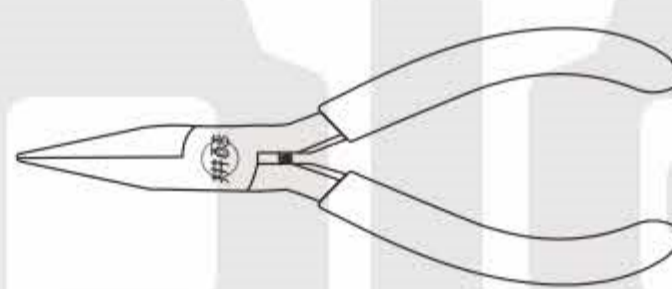

Szczypce
Zaginanie i formowanie elementów.



UWAGA: zachowaj ostrożność podczas wycinania elementów, ponieważ metalowe krawędzie mogą skaleczyć skórę.

Wycinanie elementów:



Użyj obcążków, aby przeciąć łącznik i oddzielić elementy od metalowego arkusza.

Opis elementów:

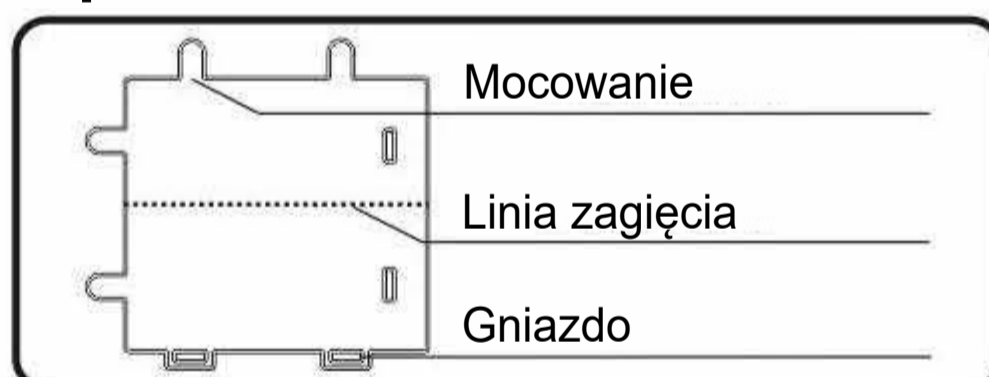

Zwróć uwagę na mocowanie, linię zagięcia oraz gniazdo podczas montażu elementów.

Zaginanie elementów:

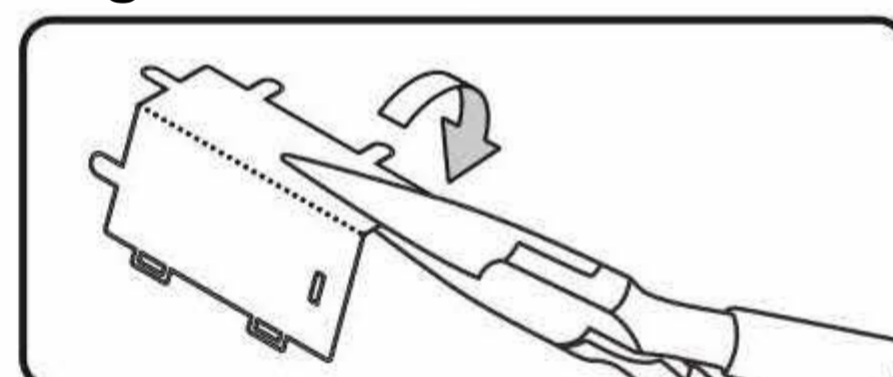

Użyj szczypców, aby zagiąć metalowe elementy i uformować model.

Mocowanie elementów:



Umieść mocowanie w gnieździe, następnie zagnij pod kątem 90 stopni.

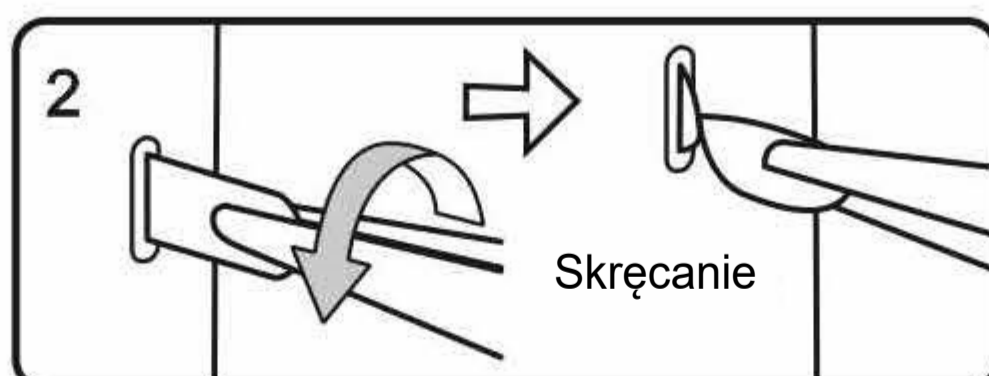

Umieść mocowanie w gnieździe, następnie skręć pod kątem 90 stopni.

Opis symboli:



Grawerowana / kolorowa strona



Nie grawerowana / srebrna strona



Zwróć uwagę podczas montażu



Zachowaj symetrię

Informacje:

1. Produkt przeznaczony dla osób w wieku od 14 lat.
2. Dzieci muszą składać model pod nadzorem osoby dorosłej.
3. Zestaw może zawierać małe elementy-ryzyko połknięcia.
4. Podczas oddzielania elementów od metalowych arkuszy, nie należy przecinać „mocowania” jako „pozycji łącznika”.
5. Wycinaj tylko części wskazane w danym kroku instrukcji.
6. Nie wycinaj wszystkich części jednocześnie, aby uniknąć pomyłki.
7. W przypadku napotkania części z linią zagięcia, należy zwrócić uwagę na przód i tył elementu oraz kierunek zagięcia.
8. Ostrożnie przetnij, a następnie powoli zagnij zgodnie z kierunkiem wskazanym w instrukcji.
9. Wielokrotne zaginanie elementów i mocowań może powodować uszkodzenia.

Instrukcja złożenia:

Krok 1

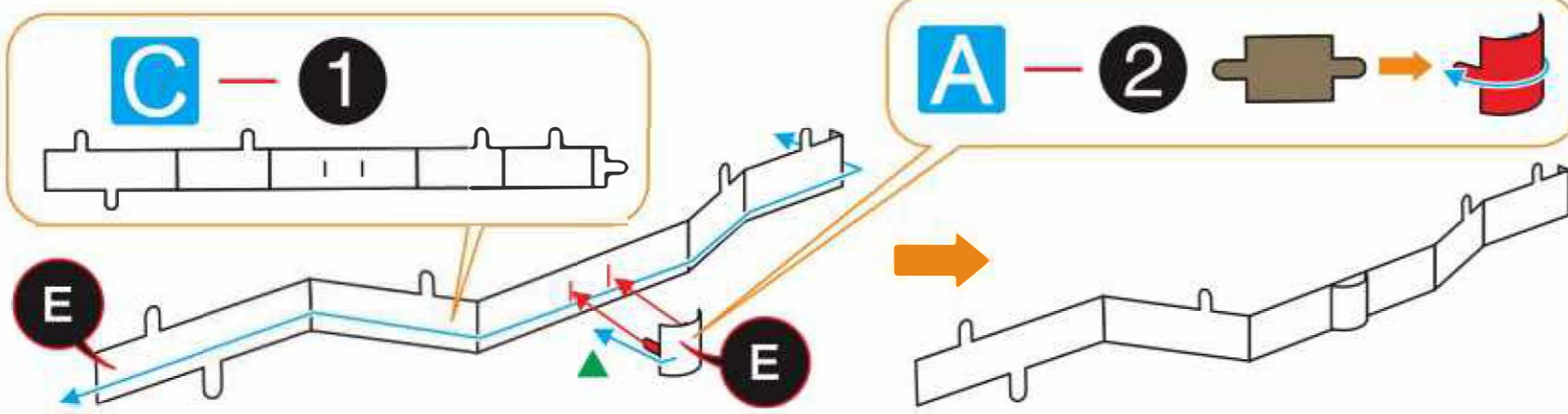

Krok 2

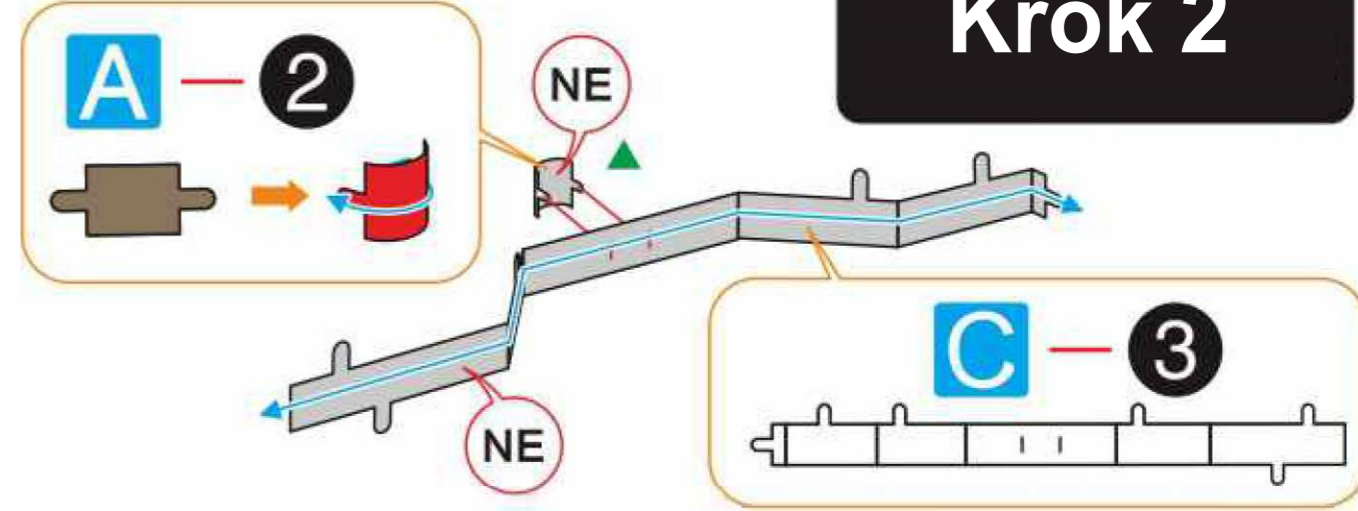

Krok 3

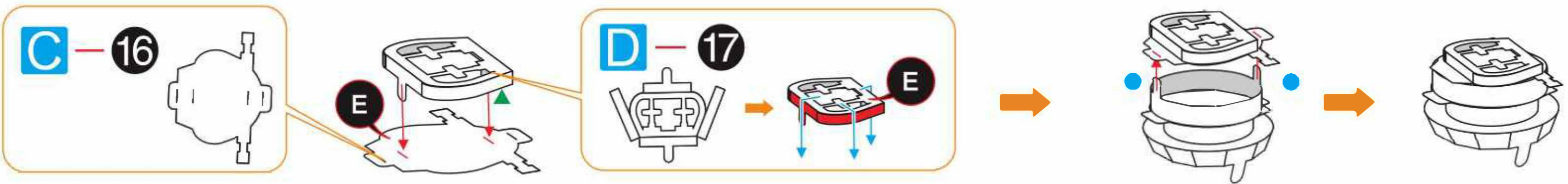
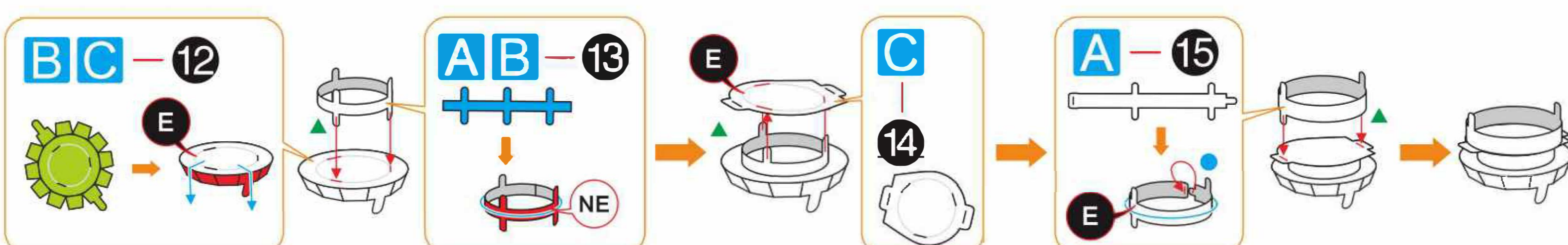
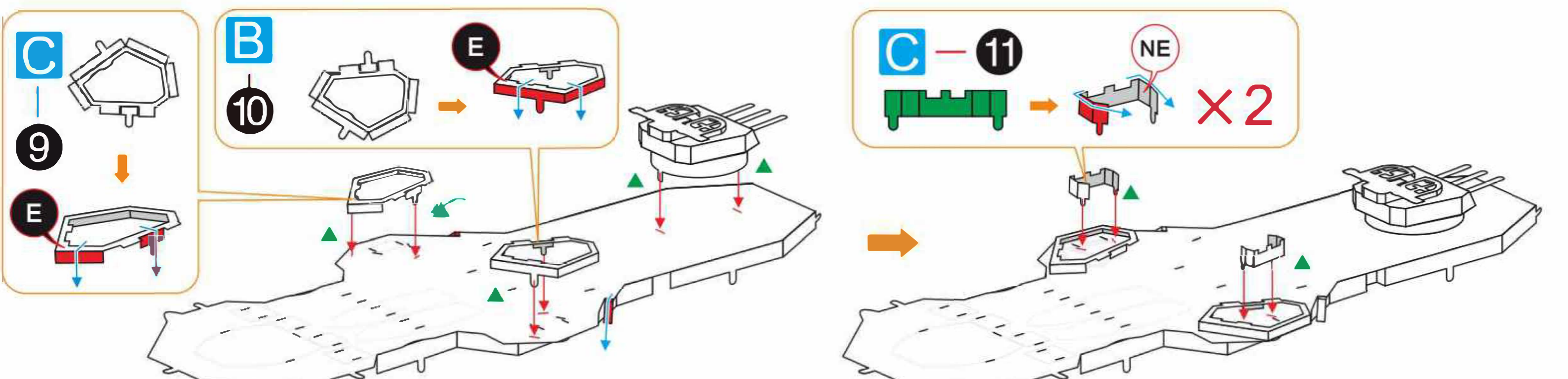
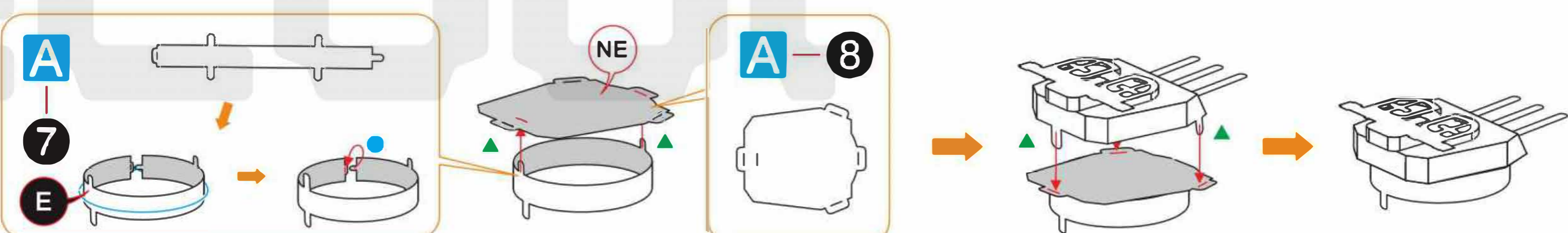
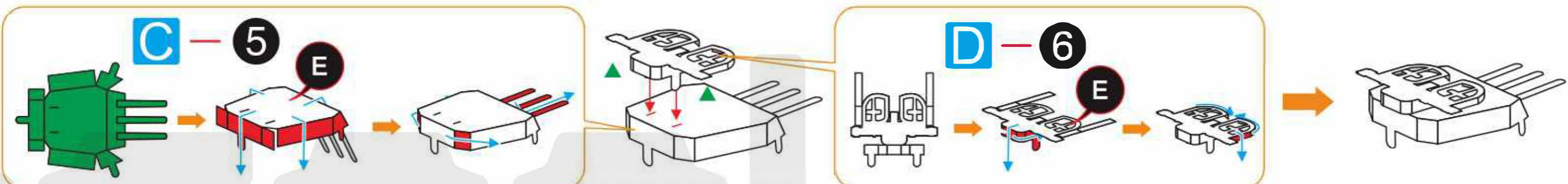
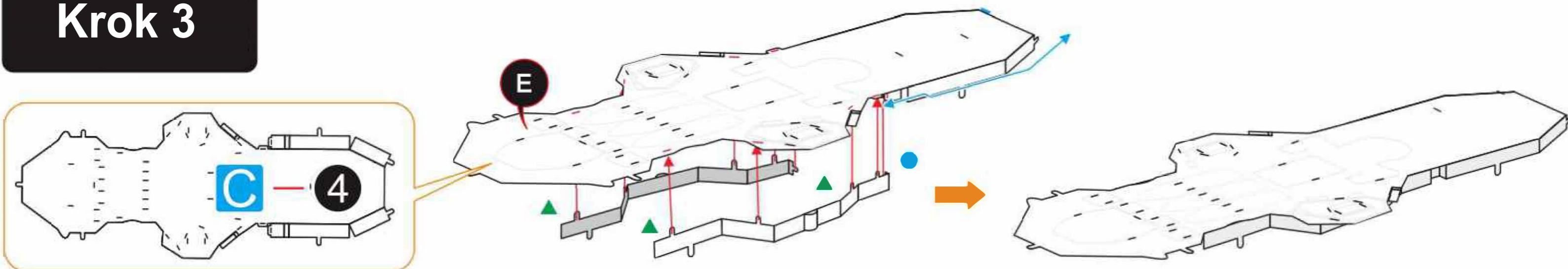

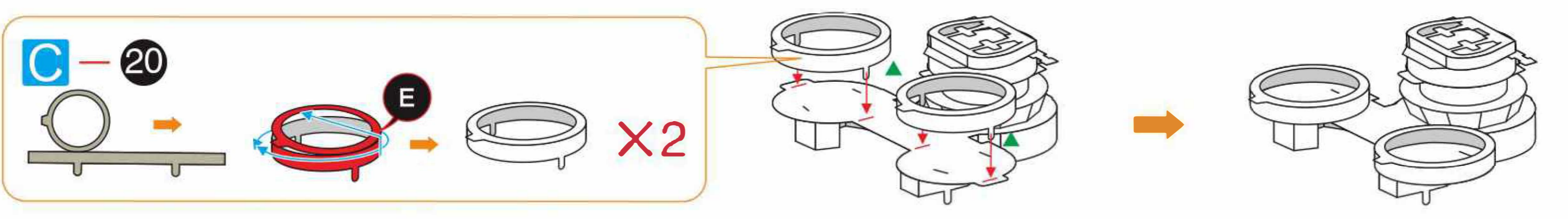
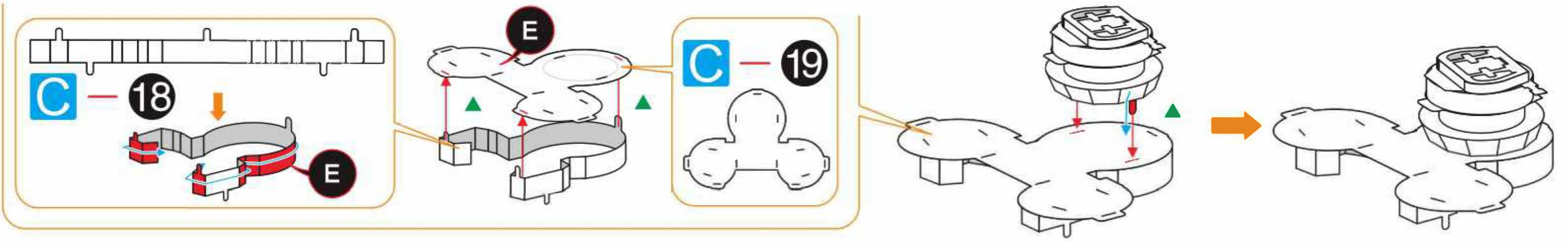

Krok 4

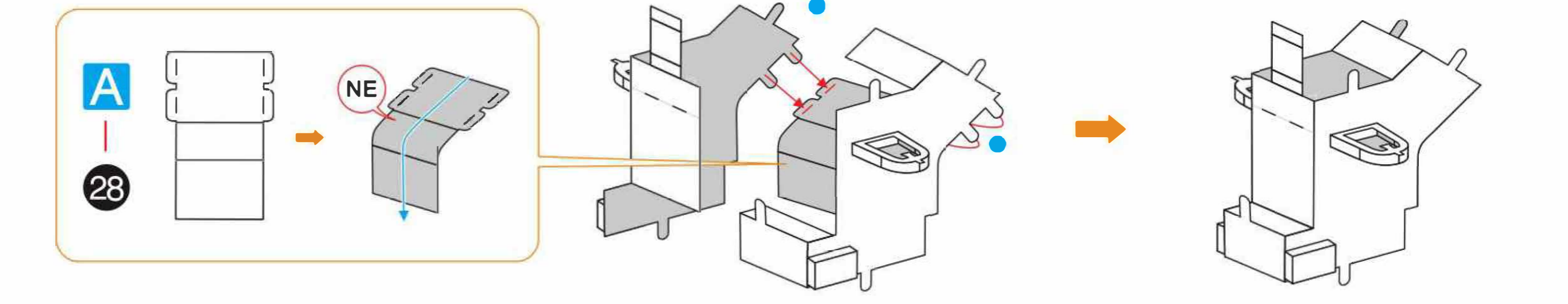
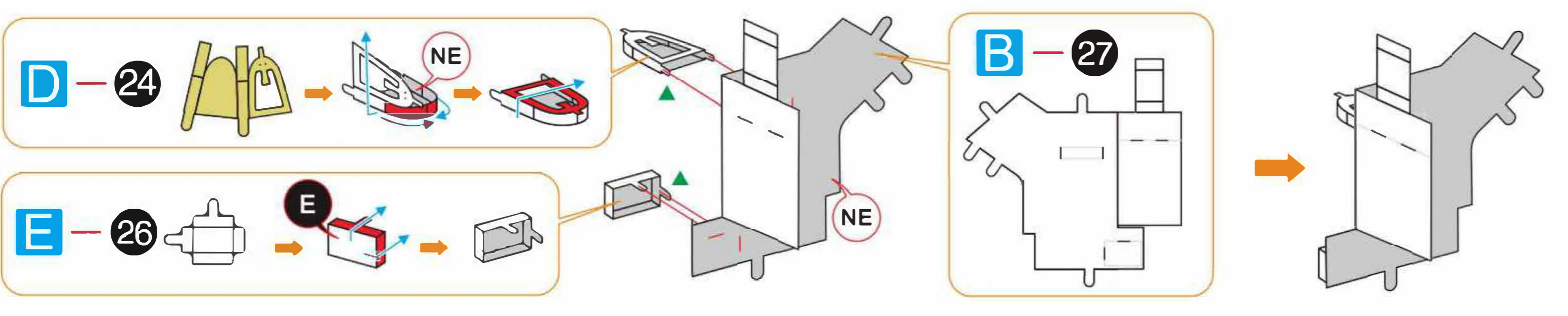
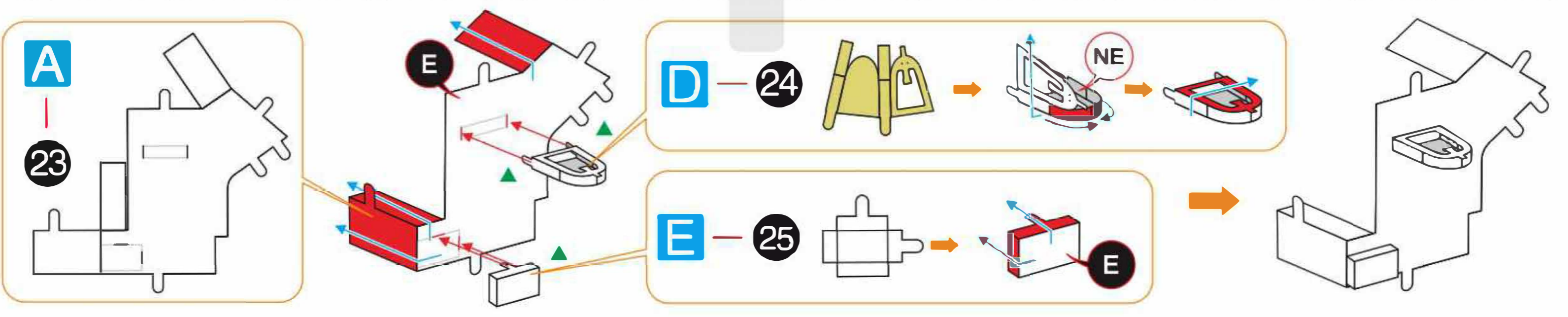
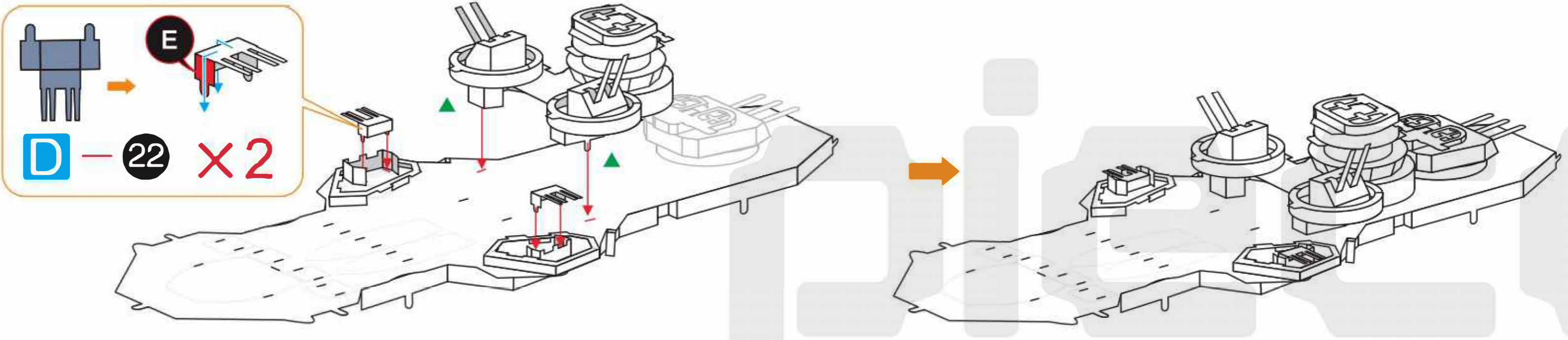

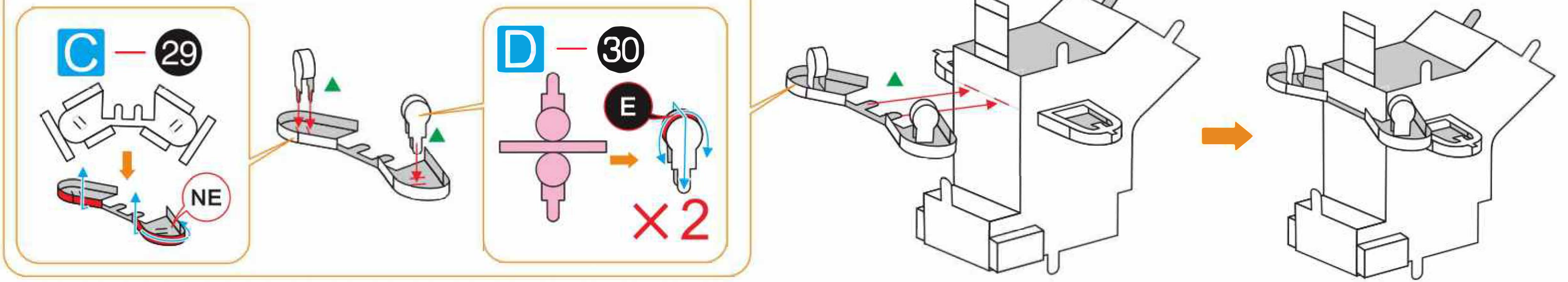

Krok 5

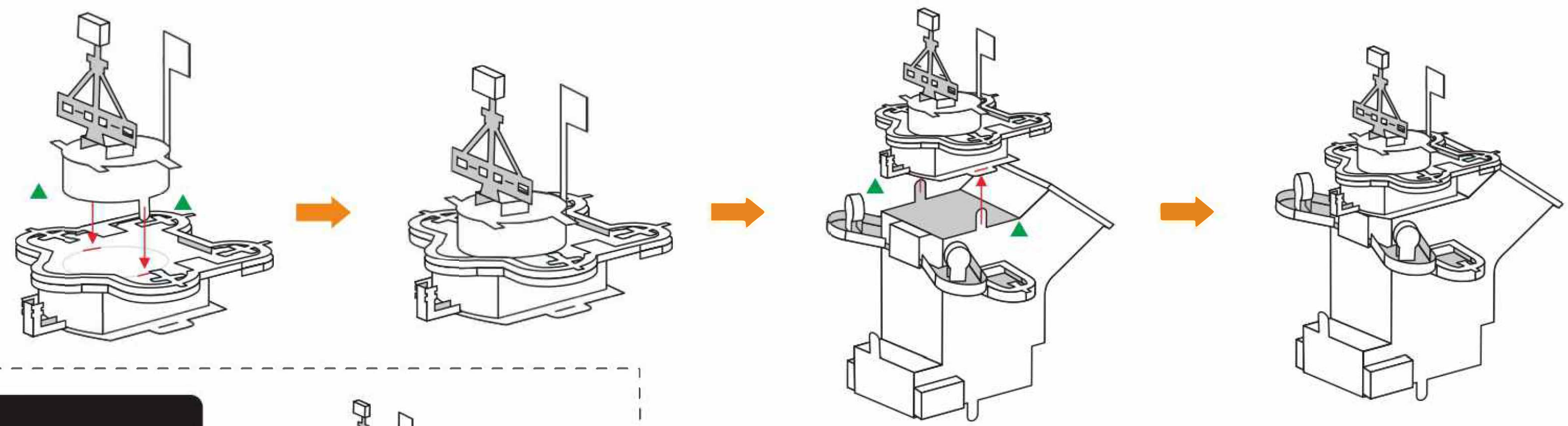
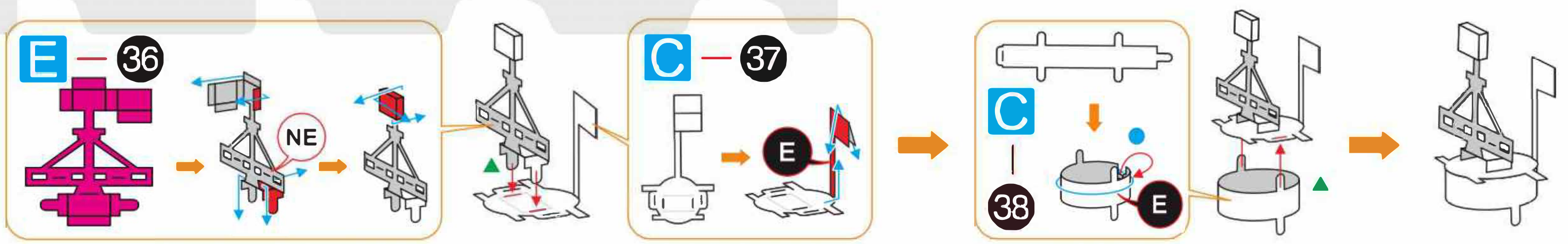
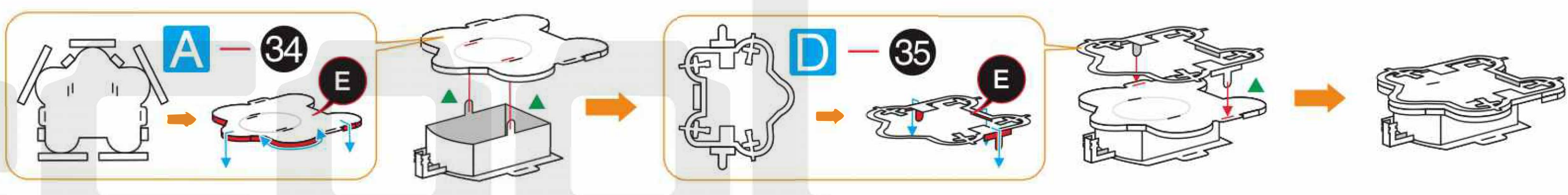
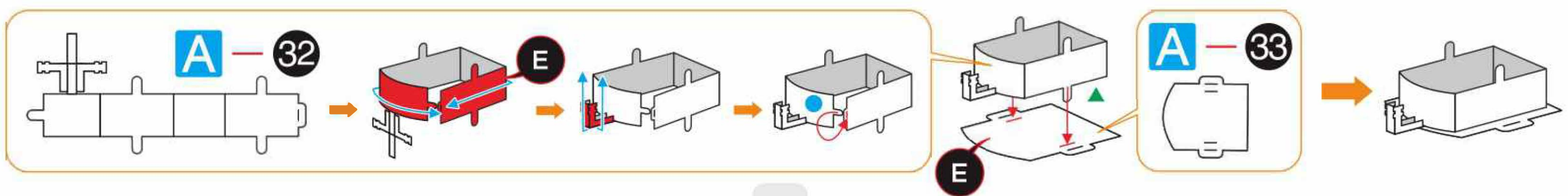
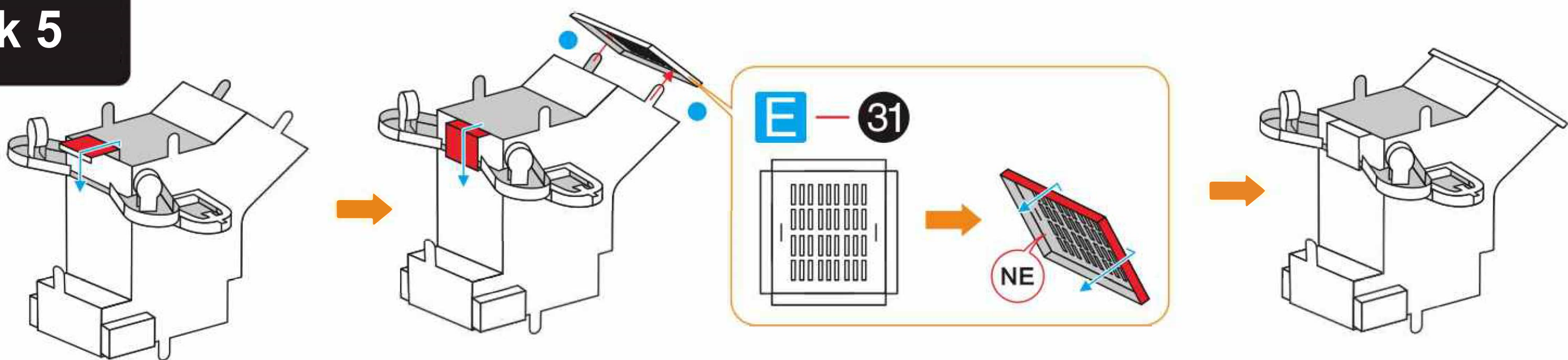

Krok 6

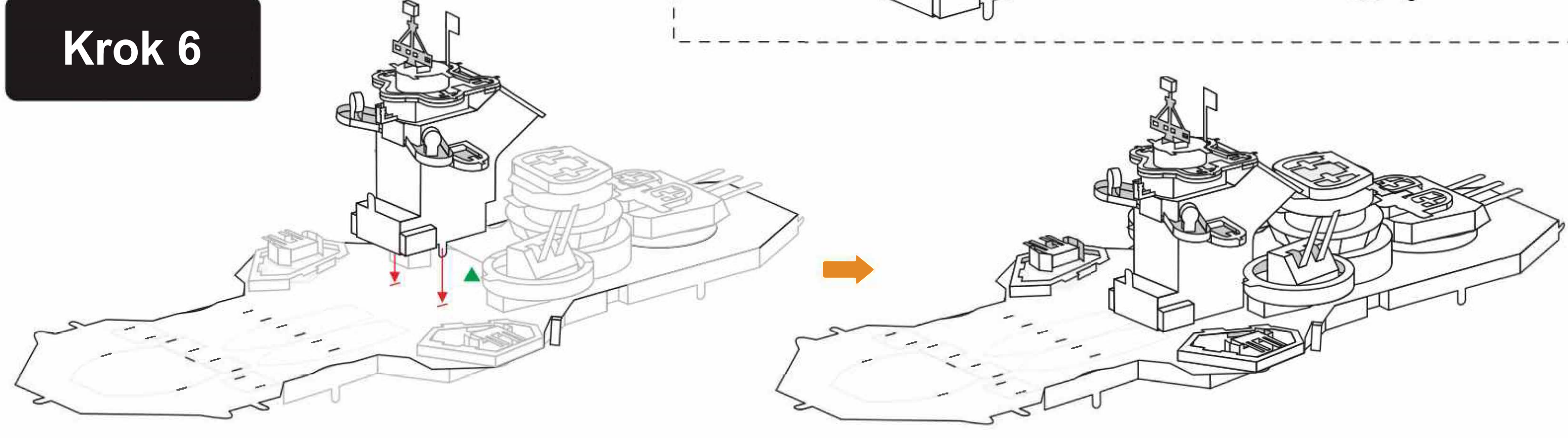

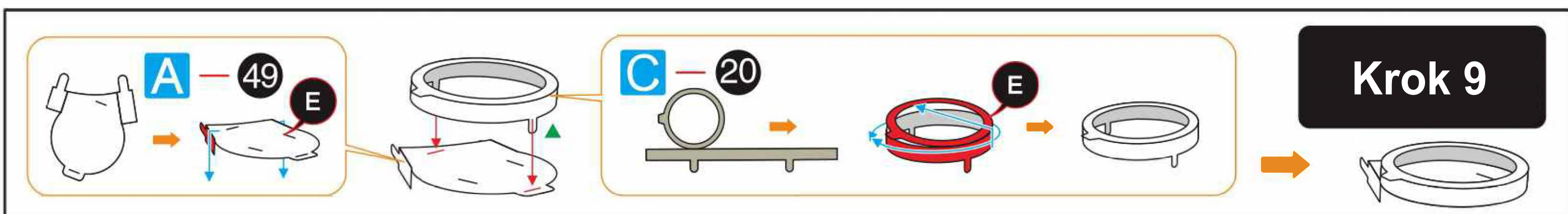
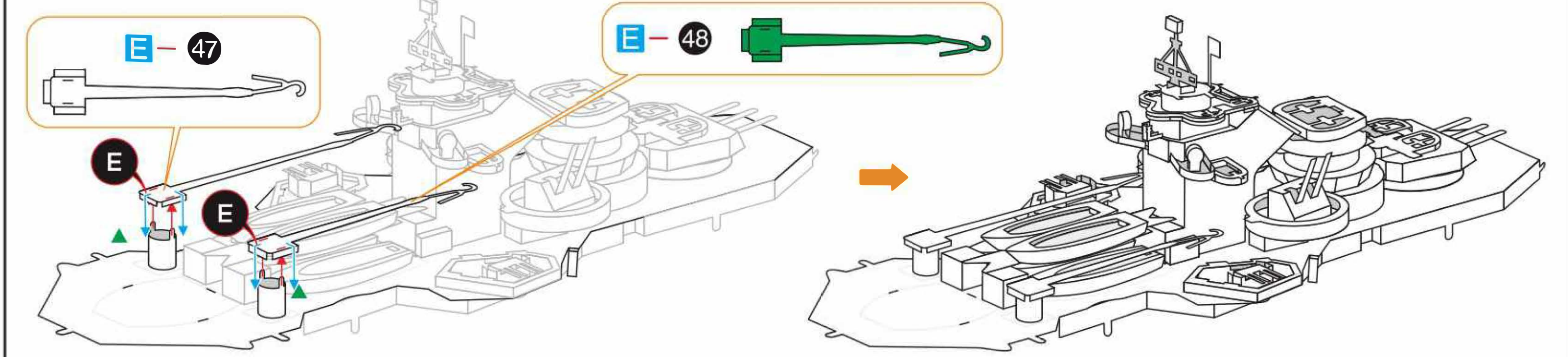
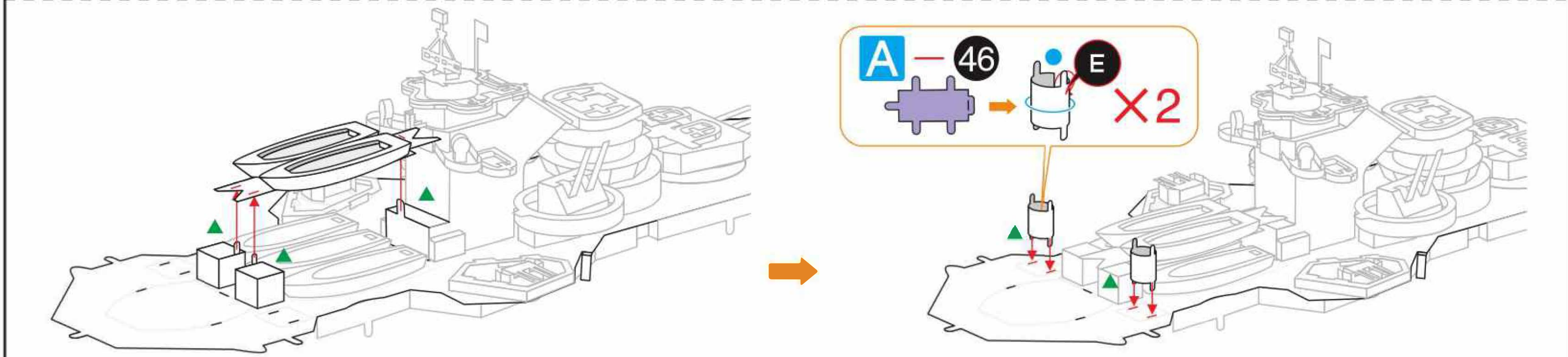
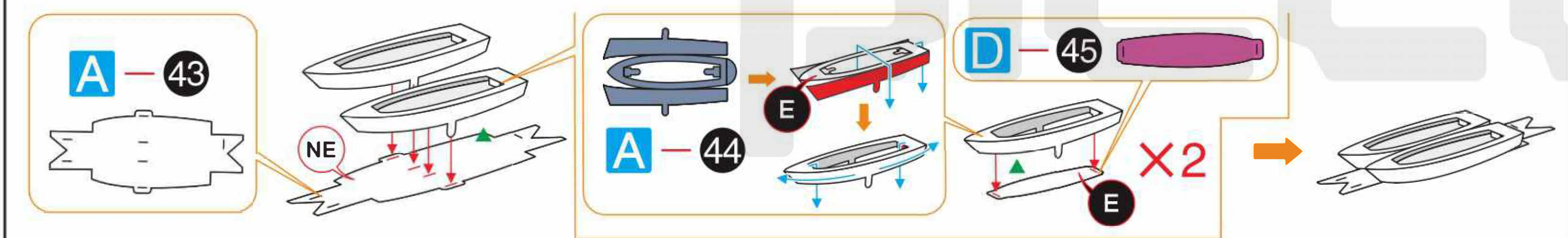
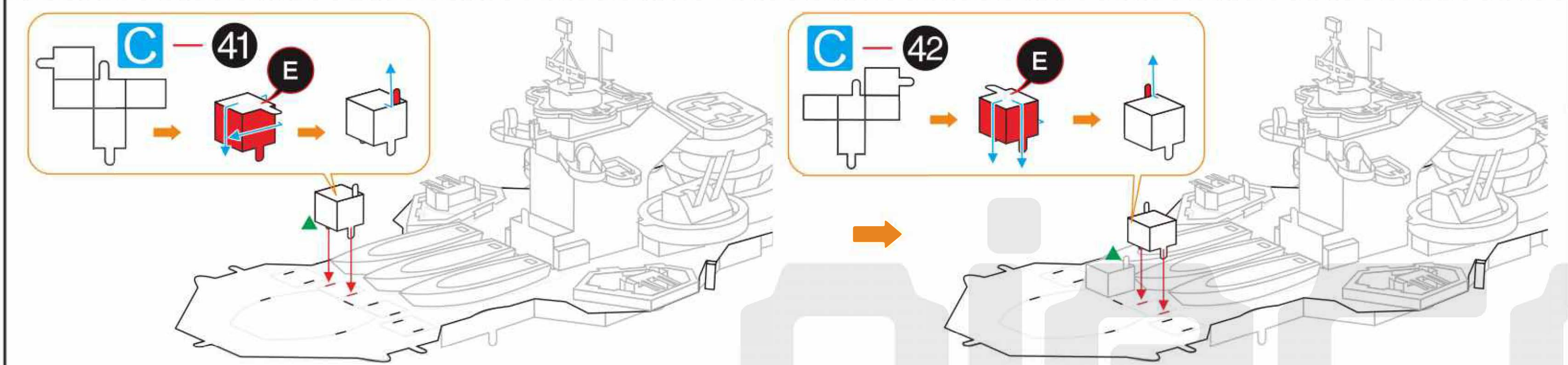
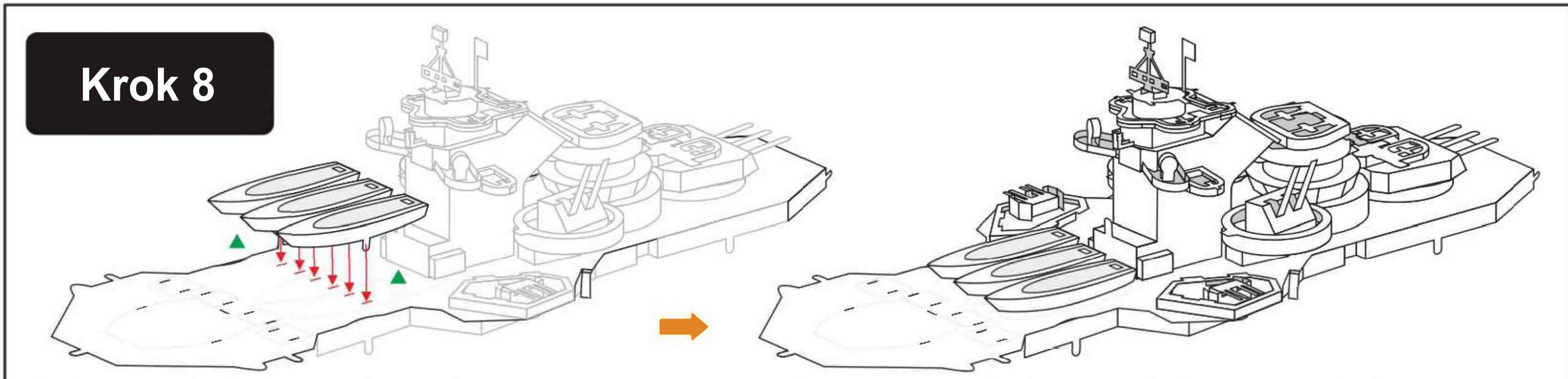
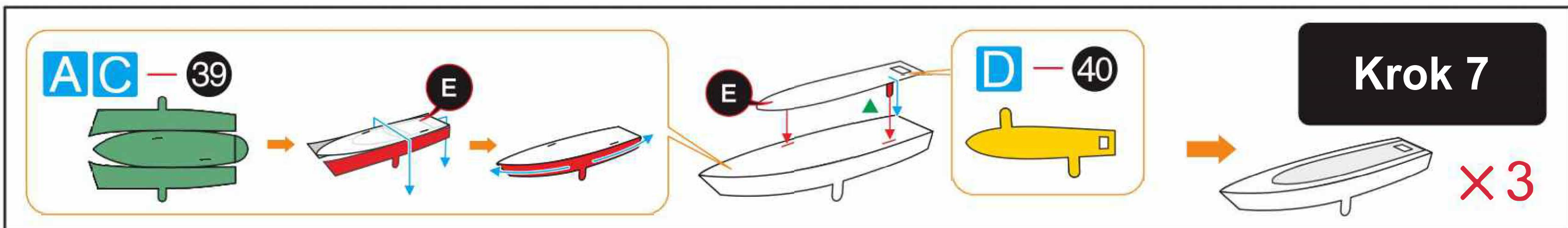

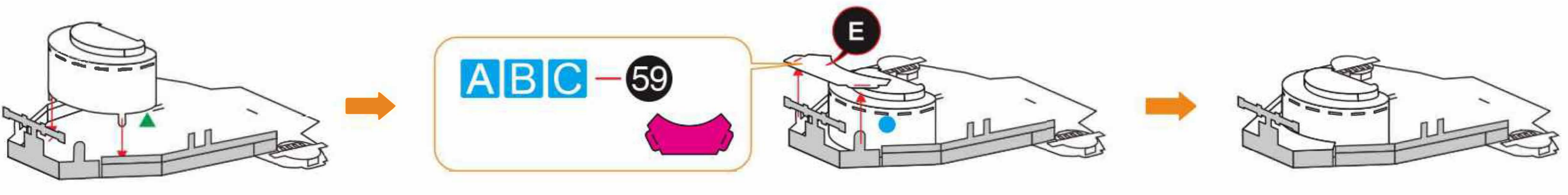
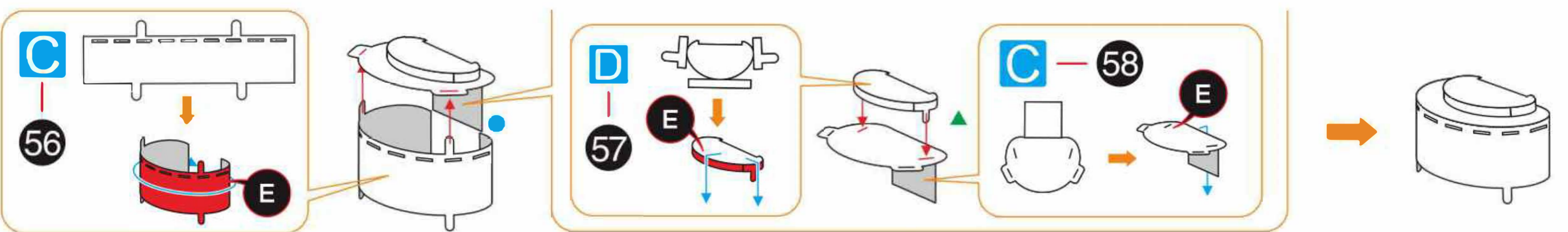
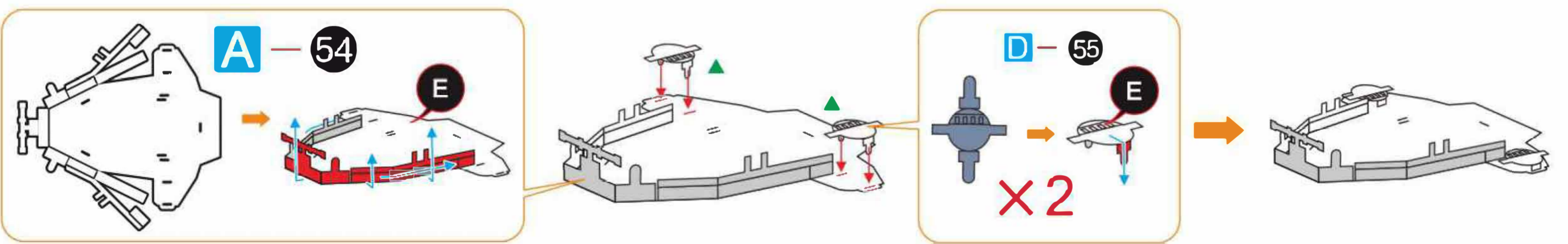
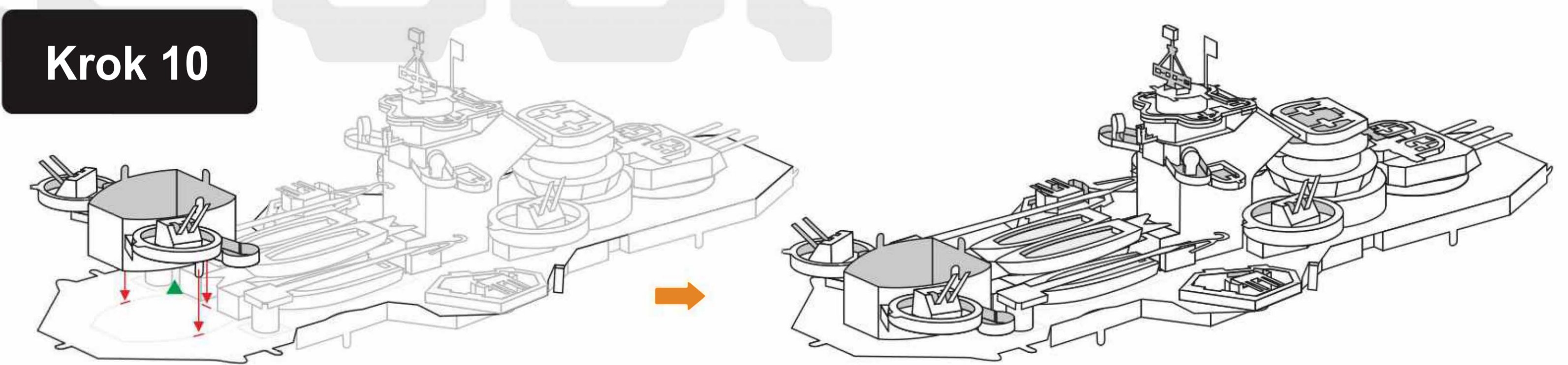
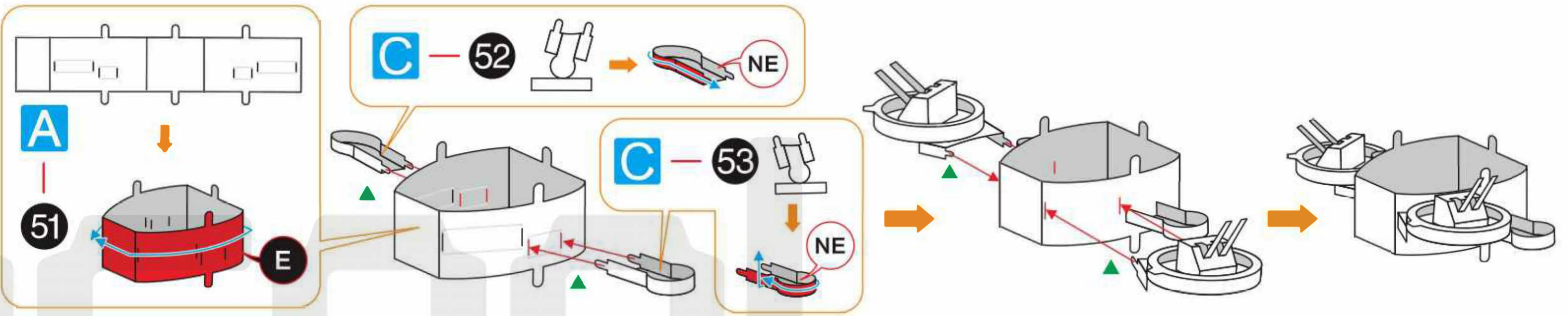
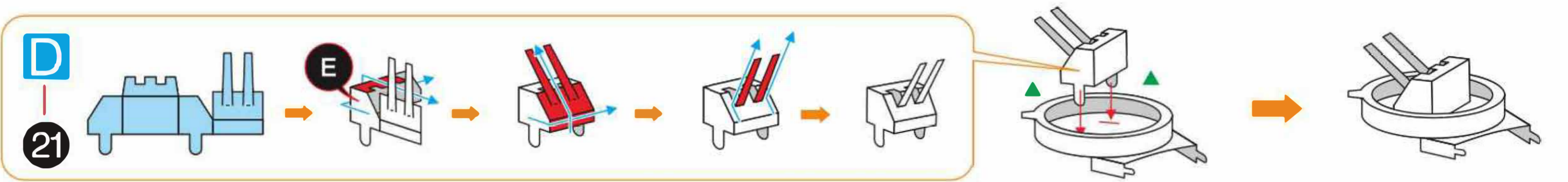
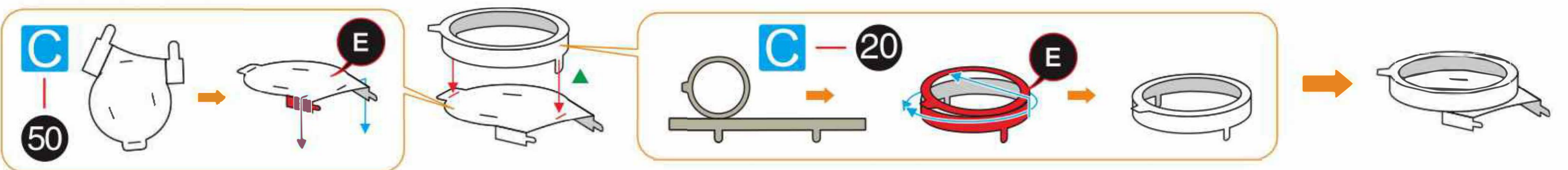
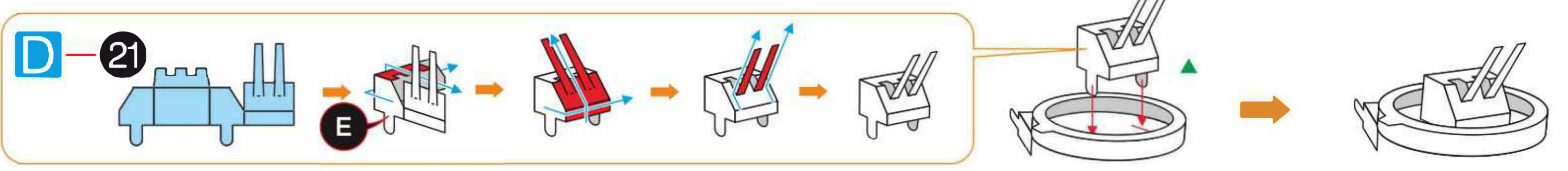

Krok 11

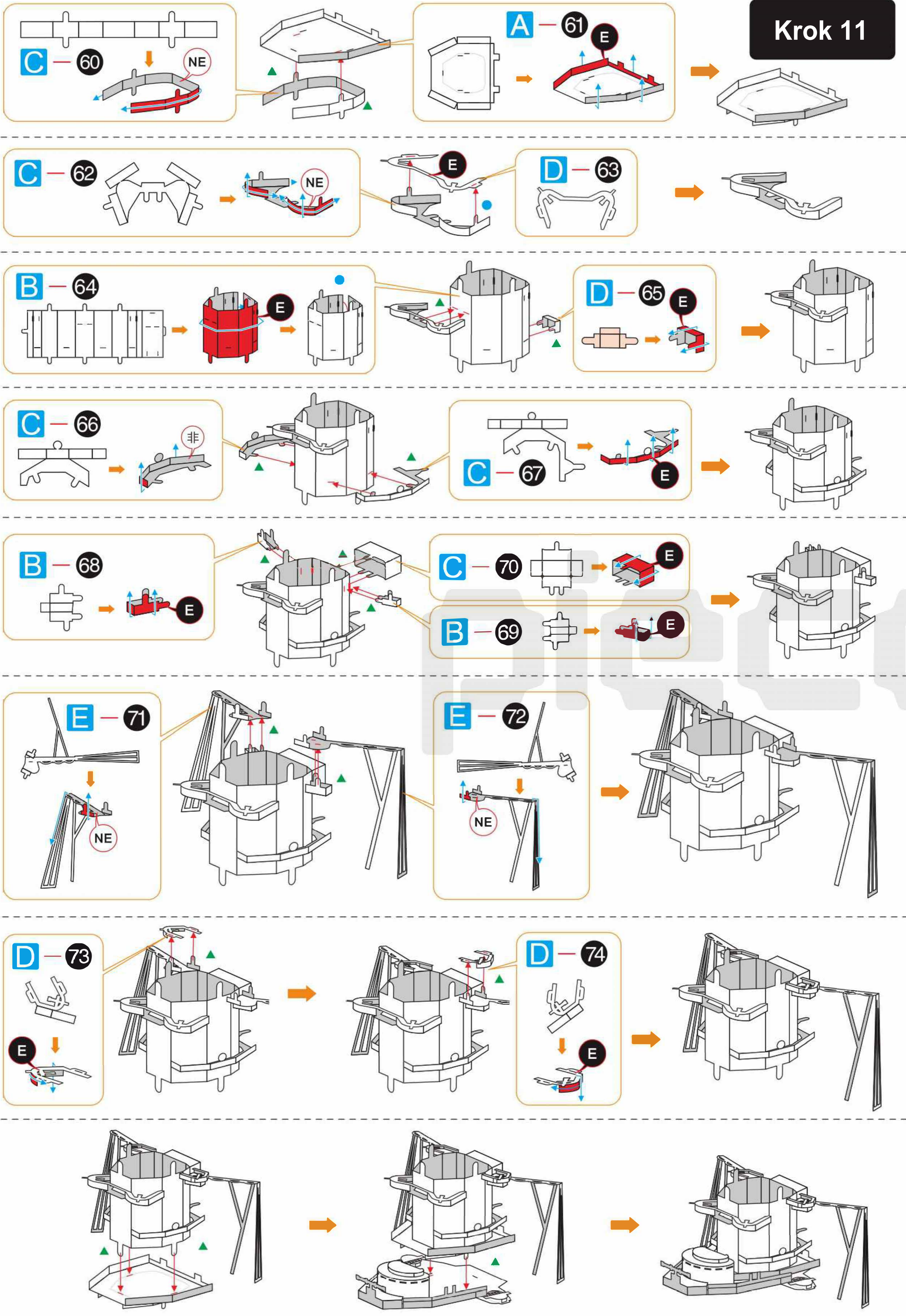

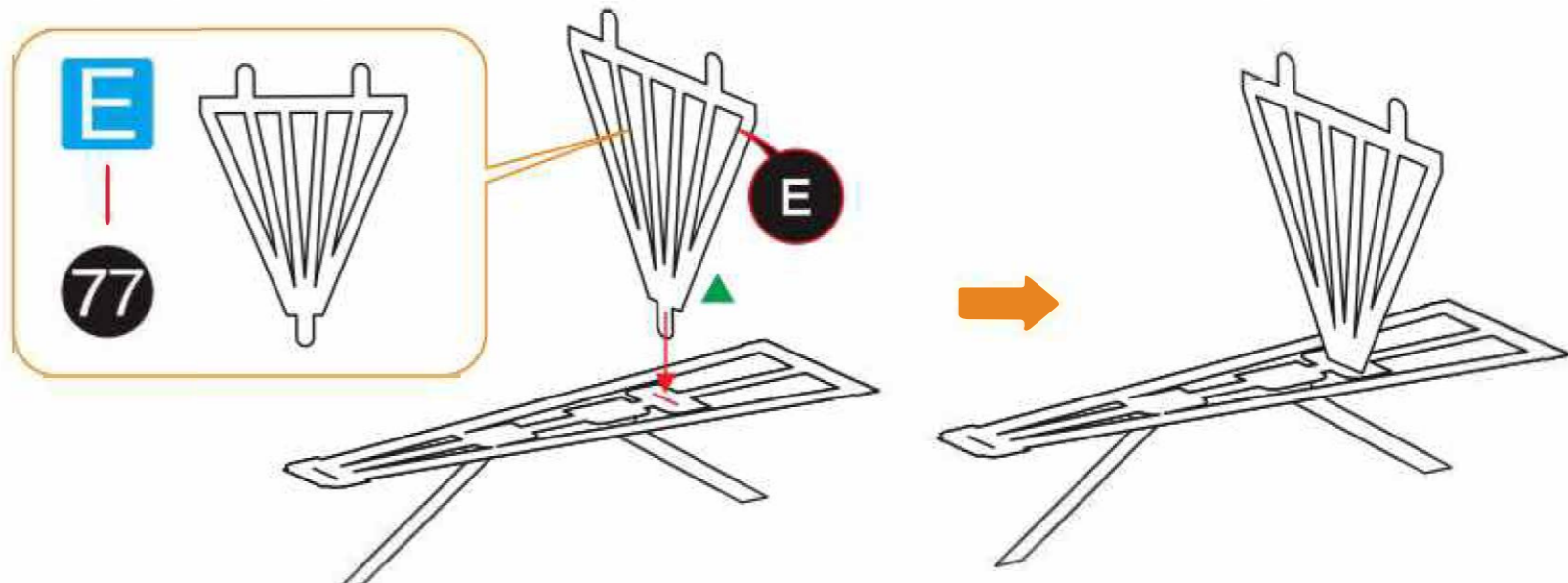
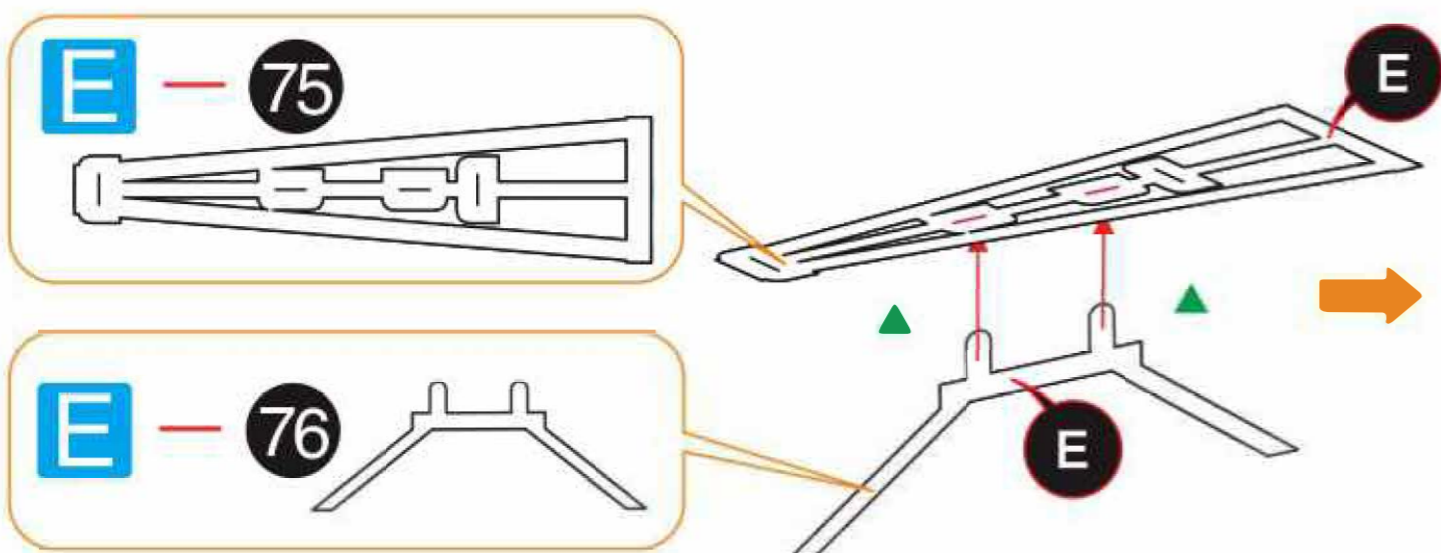
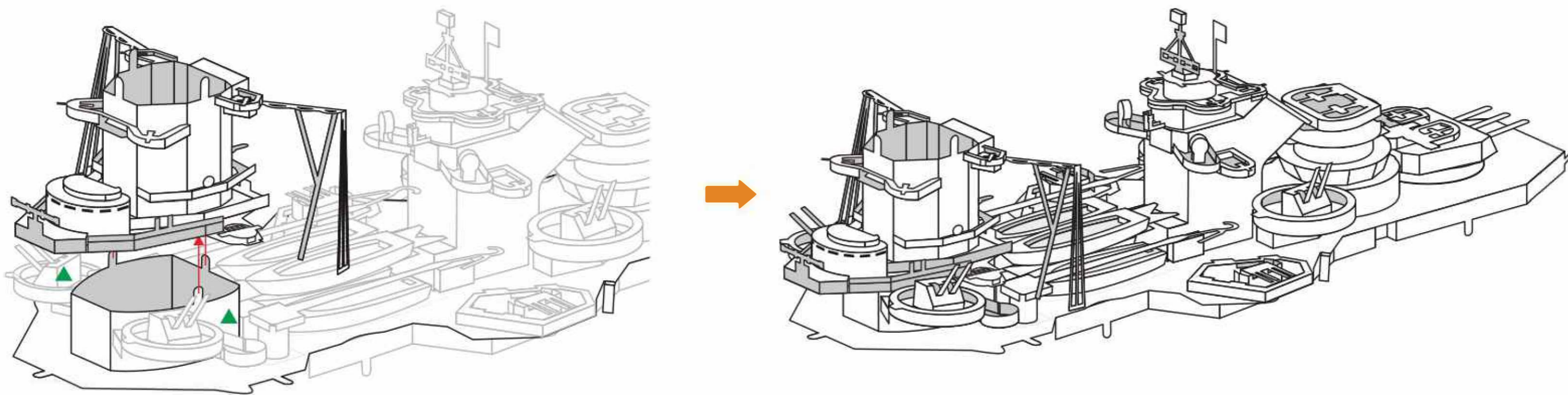

Krok 12

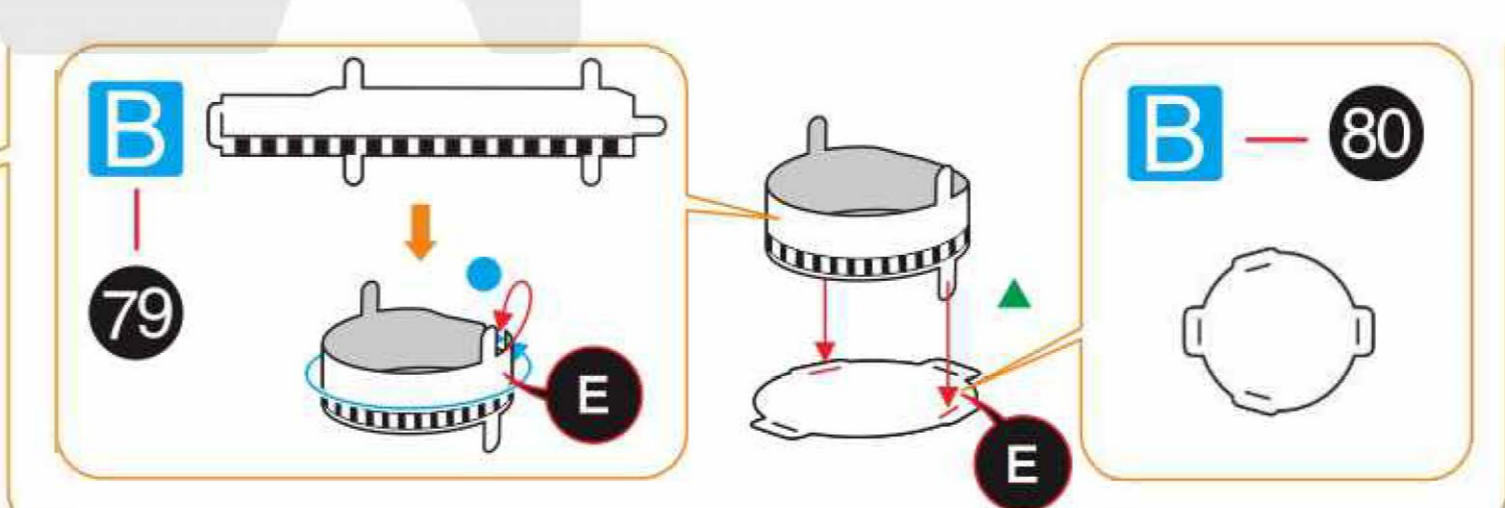
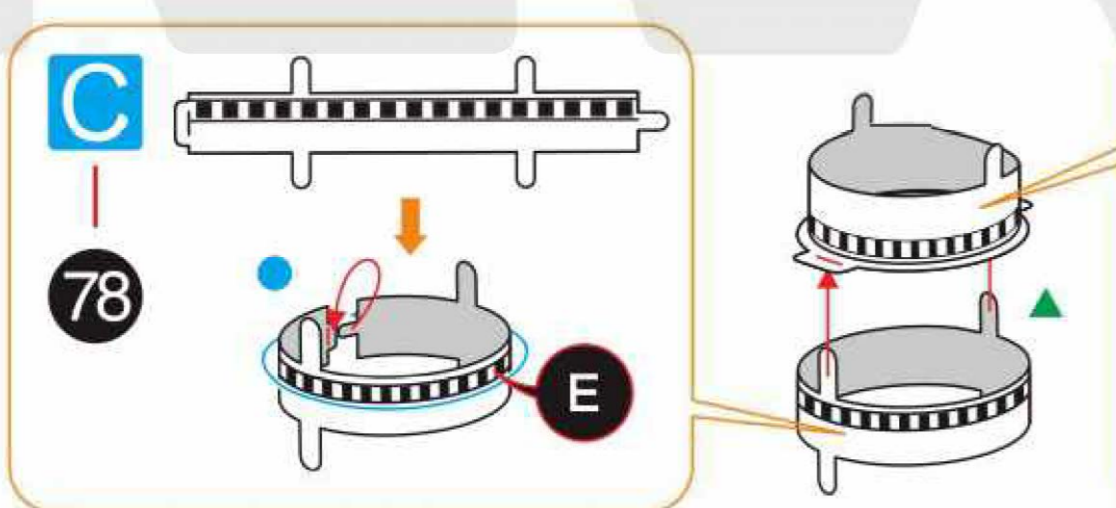
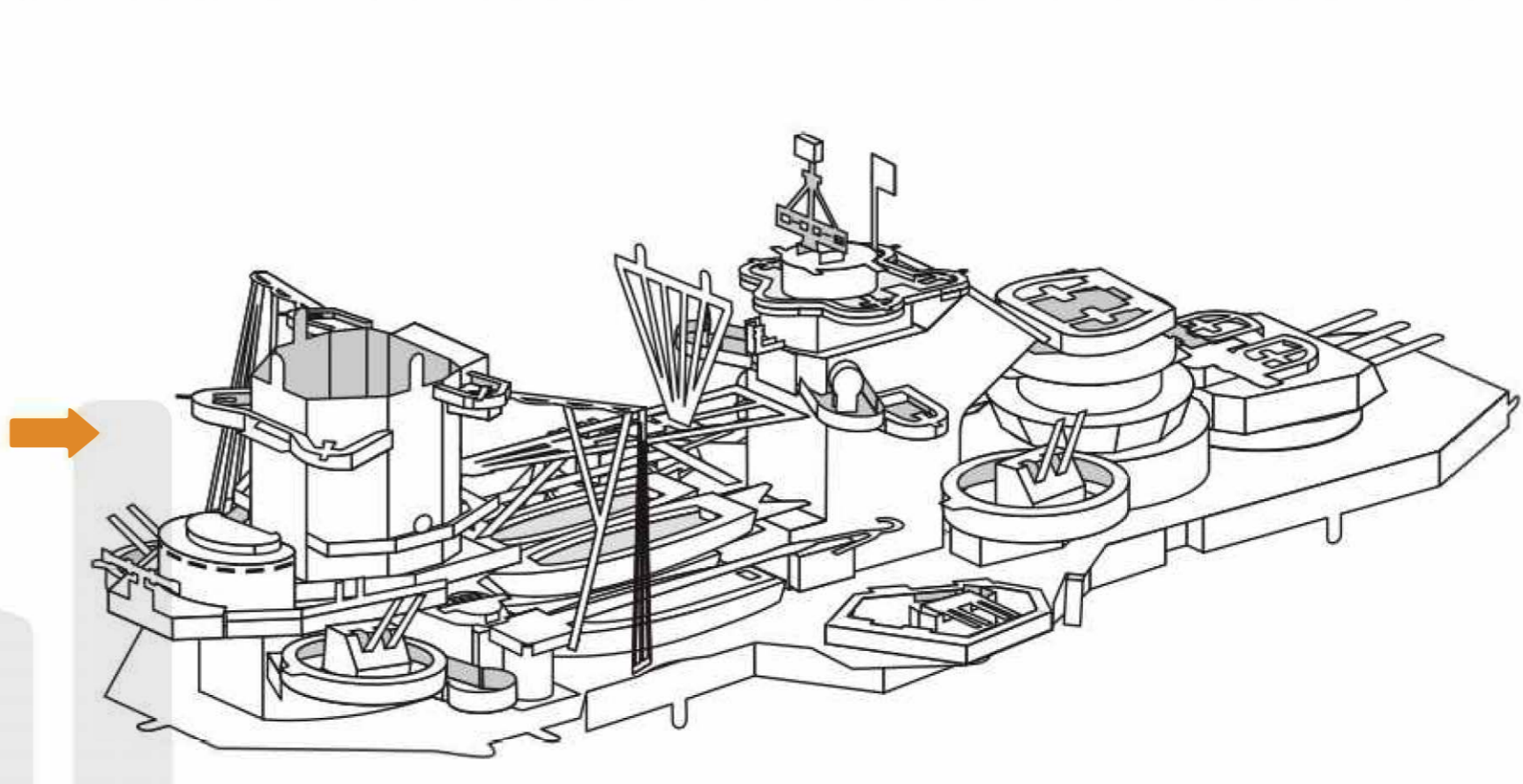
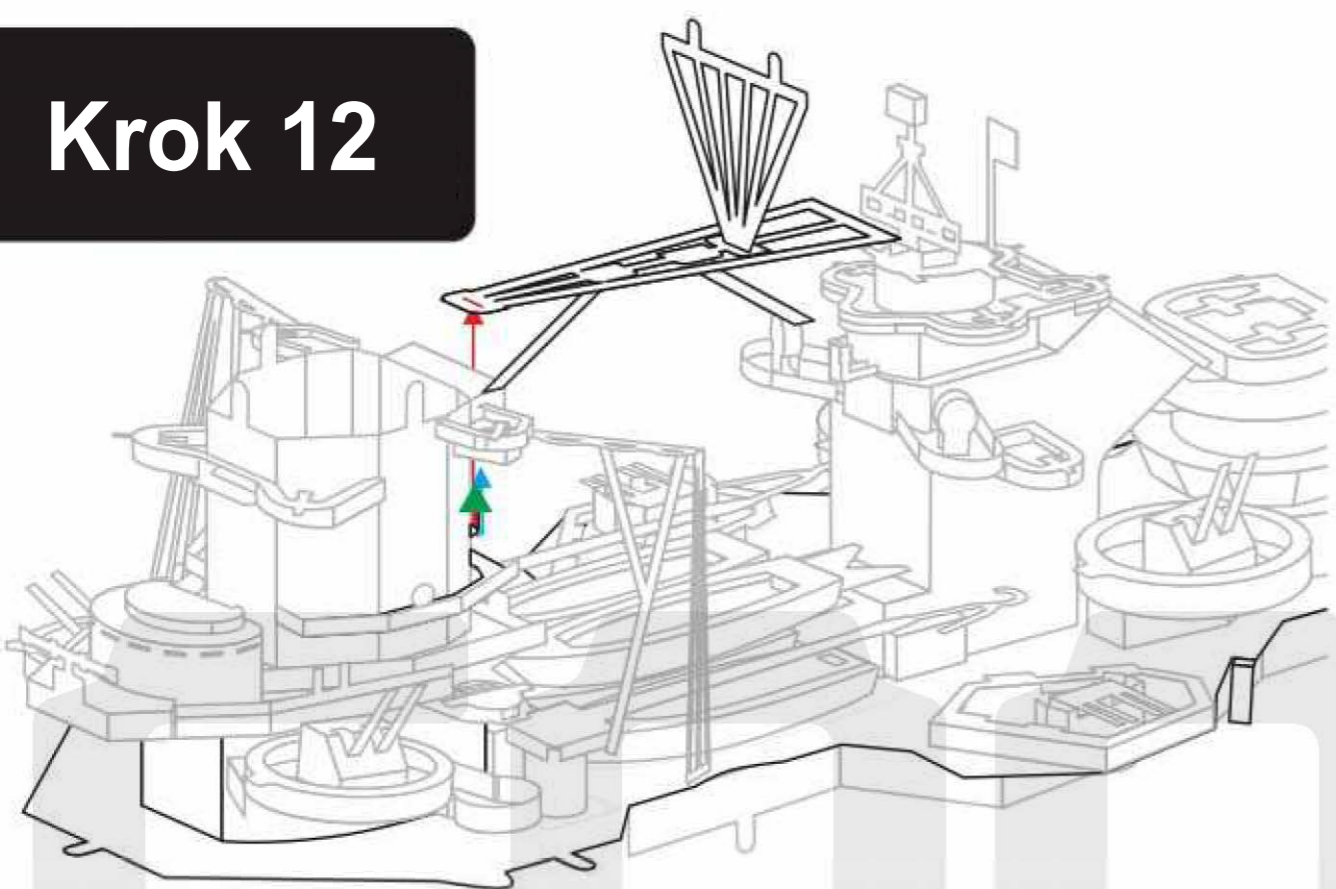

Krok 13

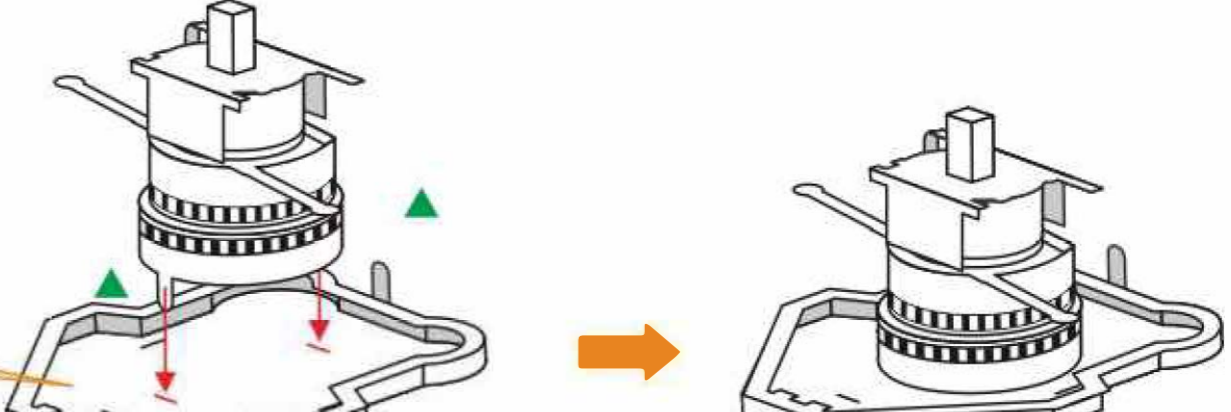
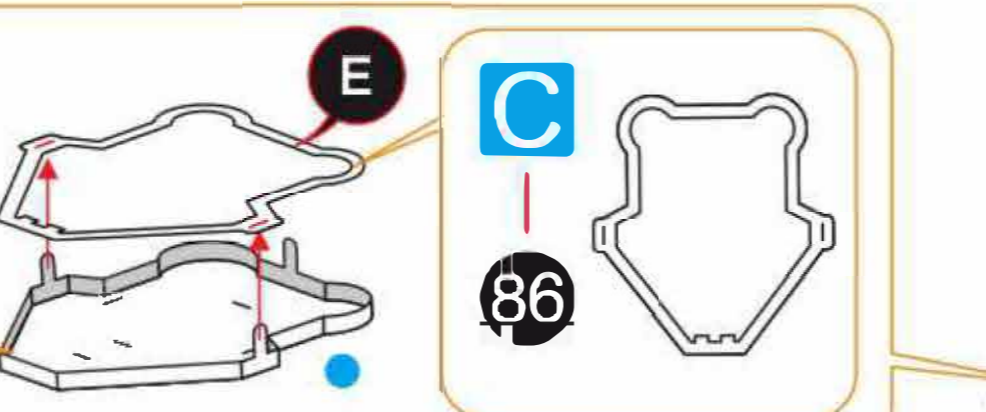
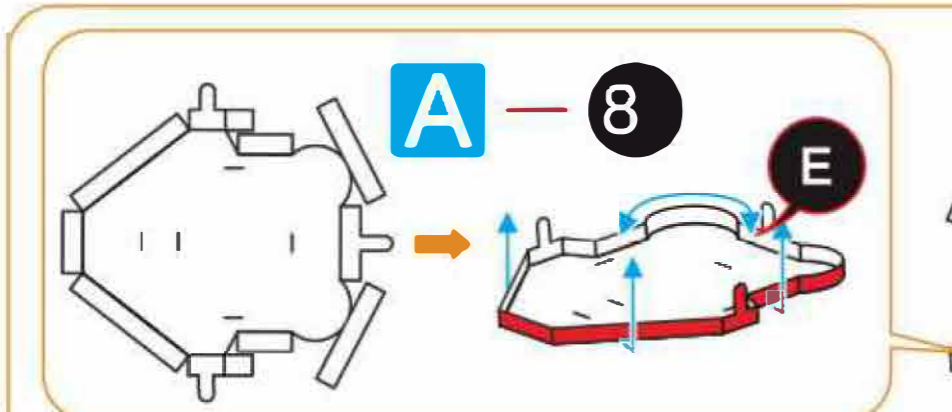
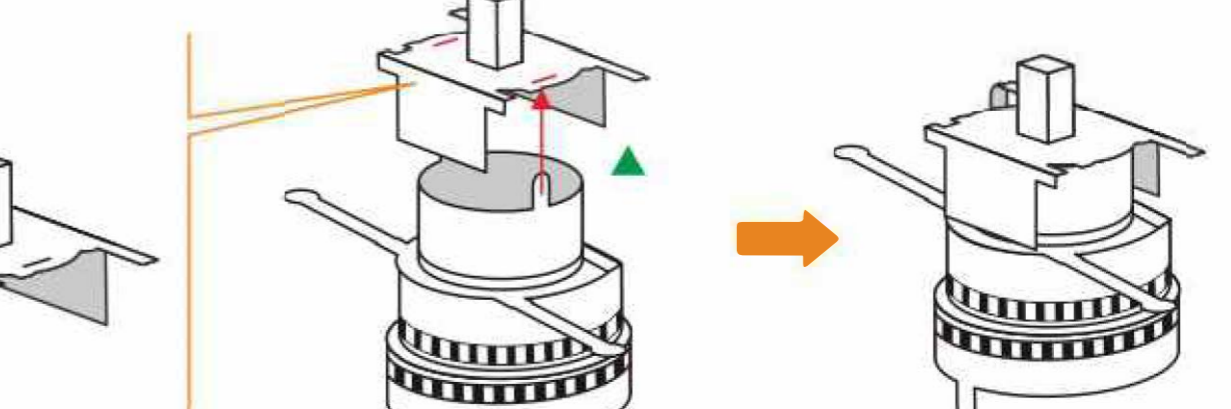
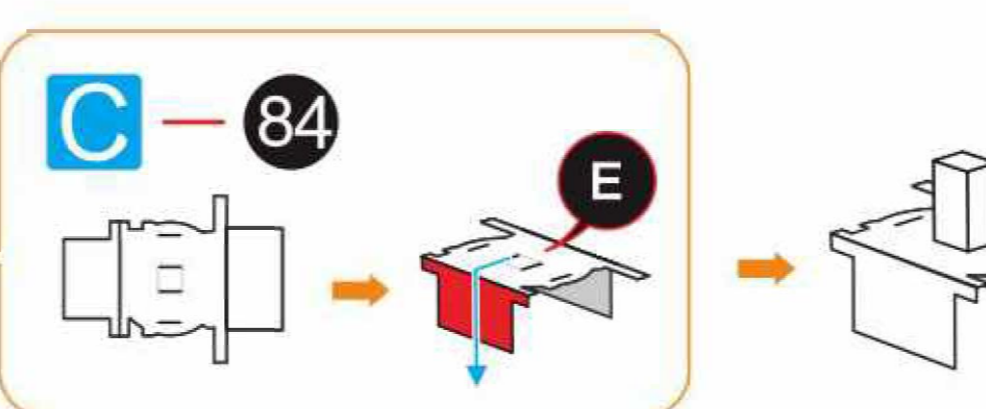
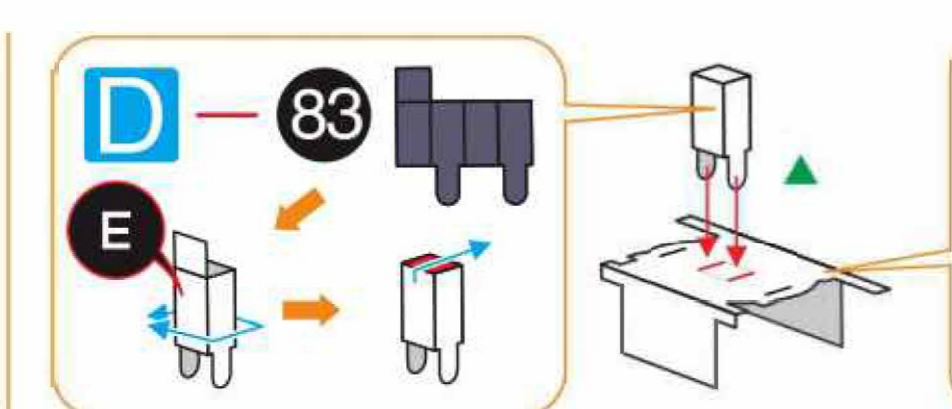
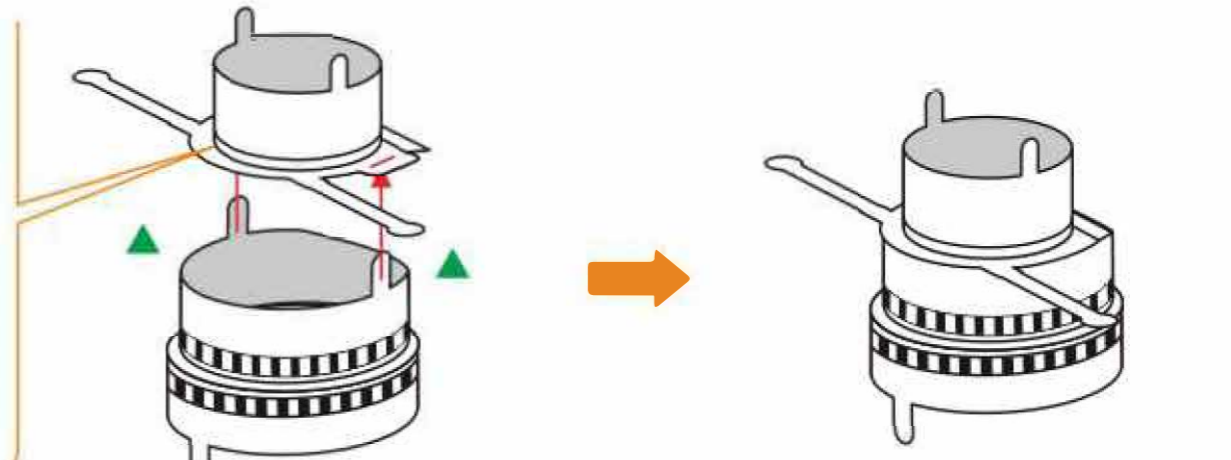
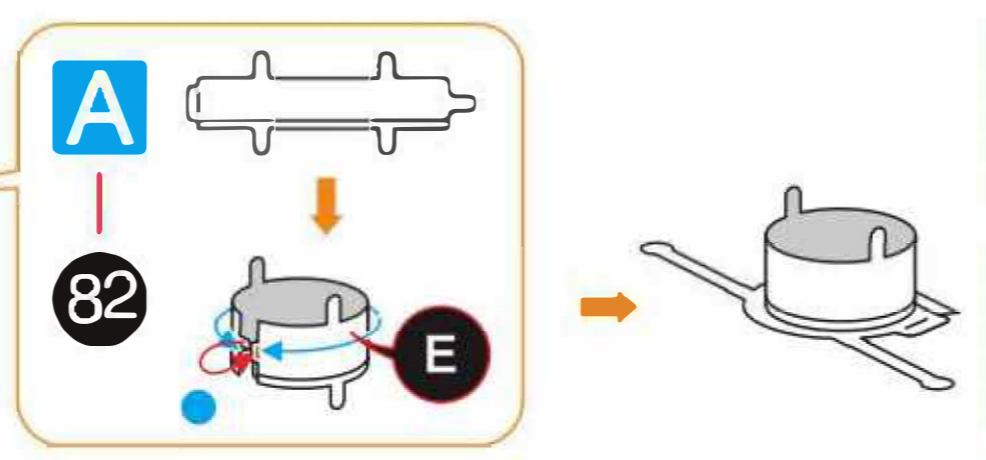
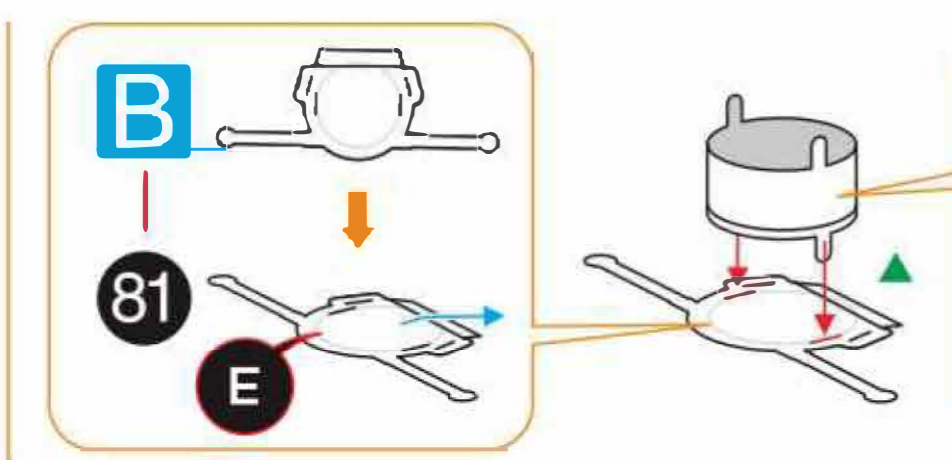
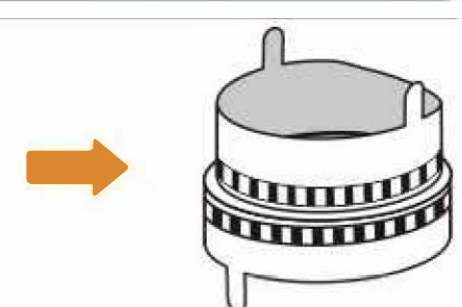

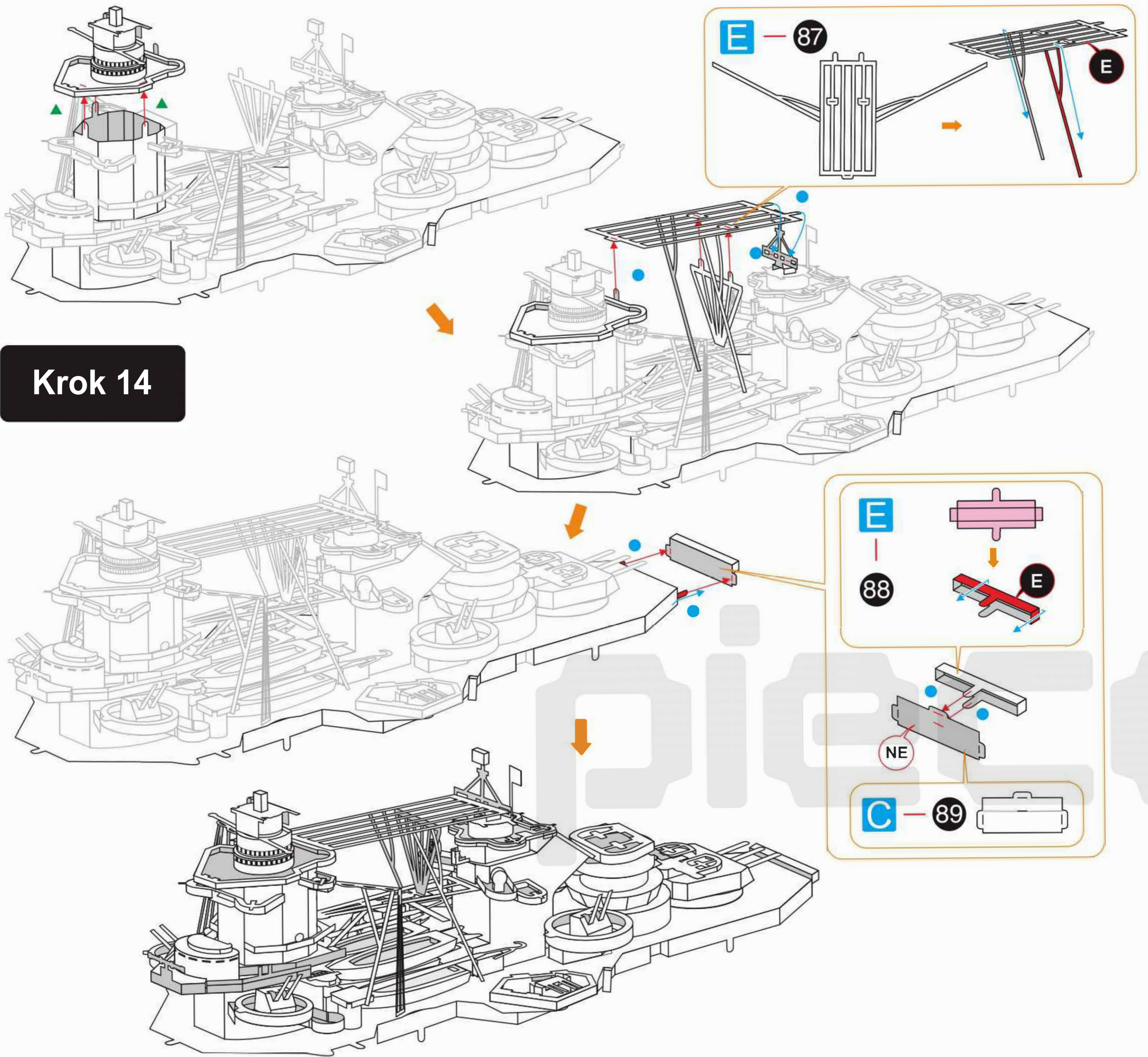

Krok 14

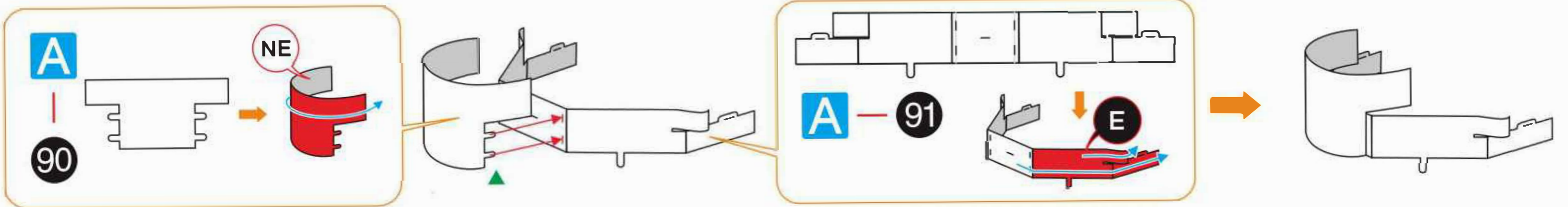

Krok 15

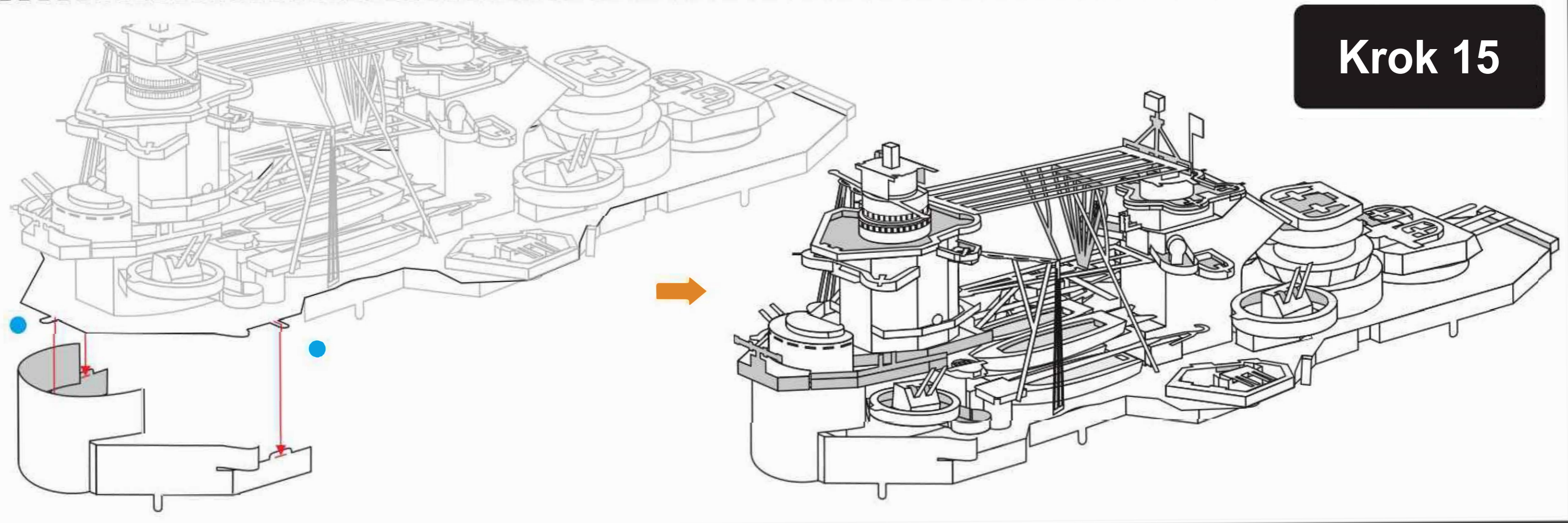

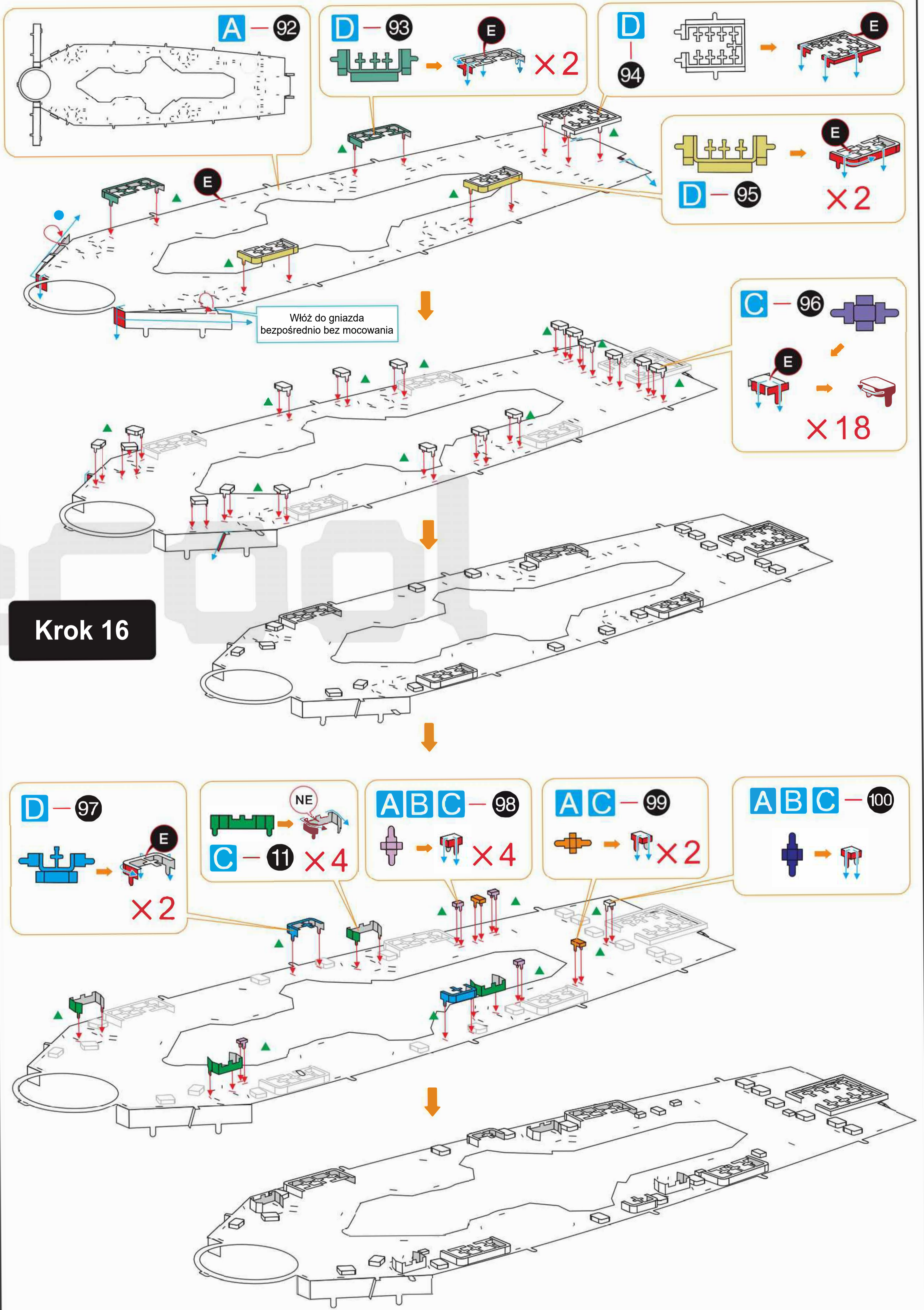

Krok 16

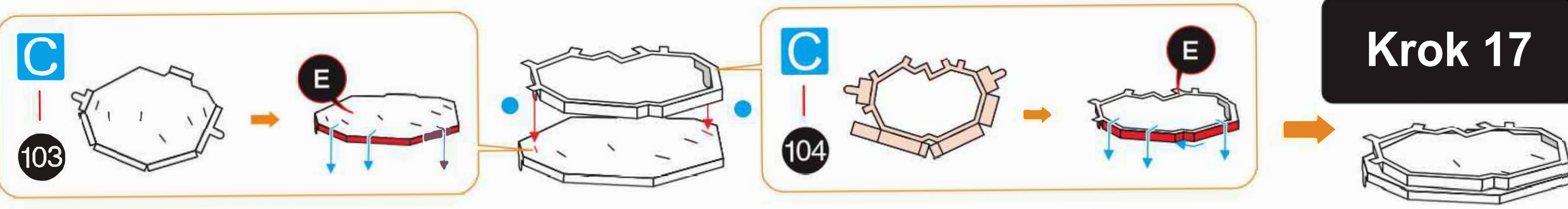
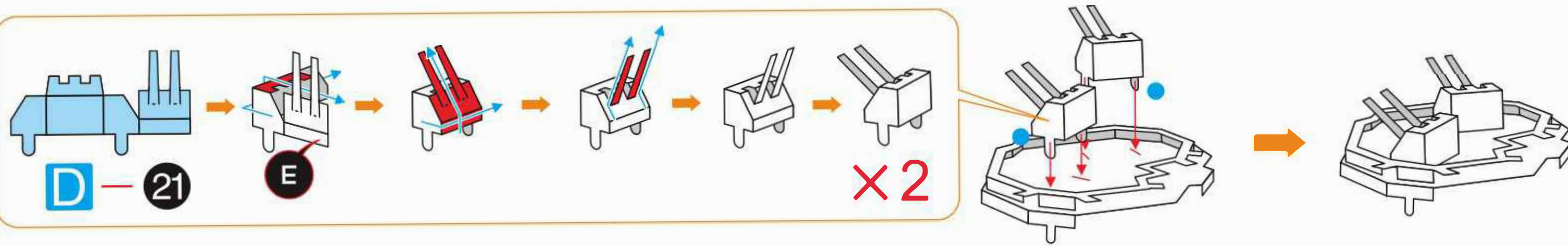
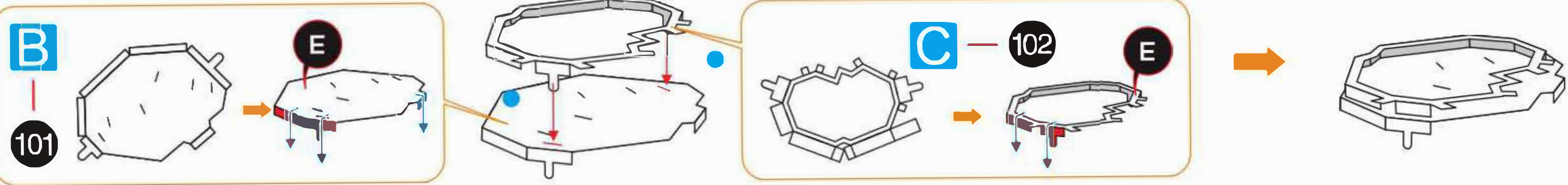

Krok 17

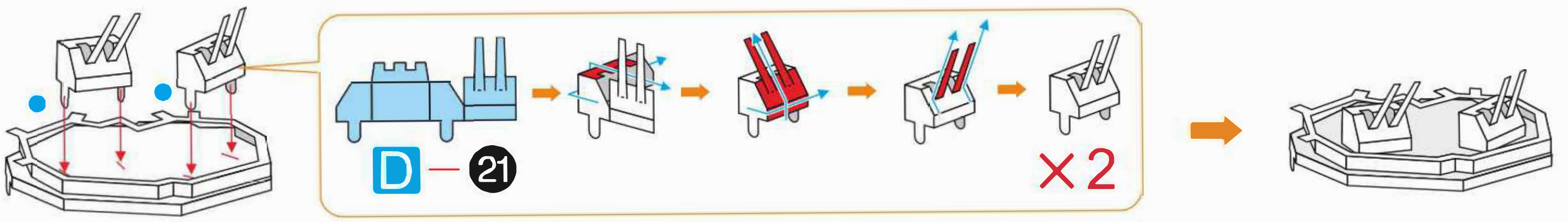

Krok 18

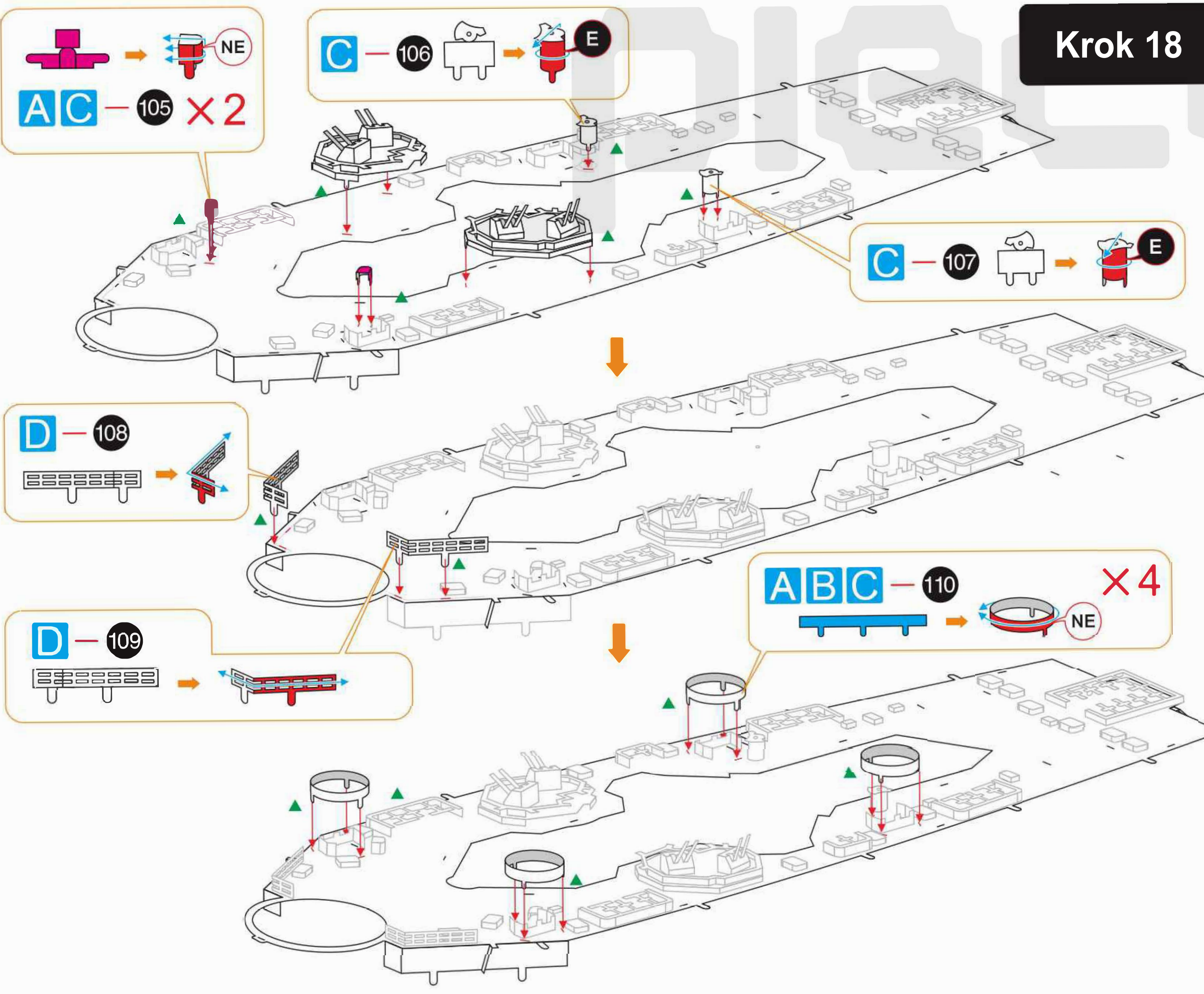

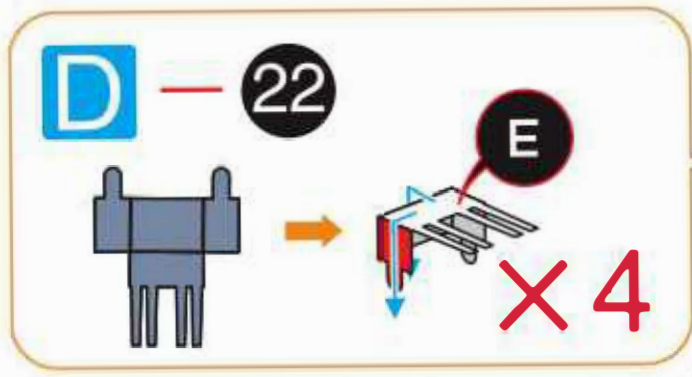

Krok 19

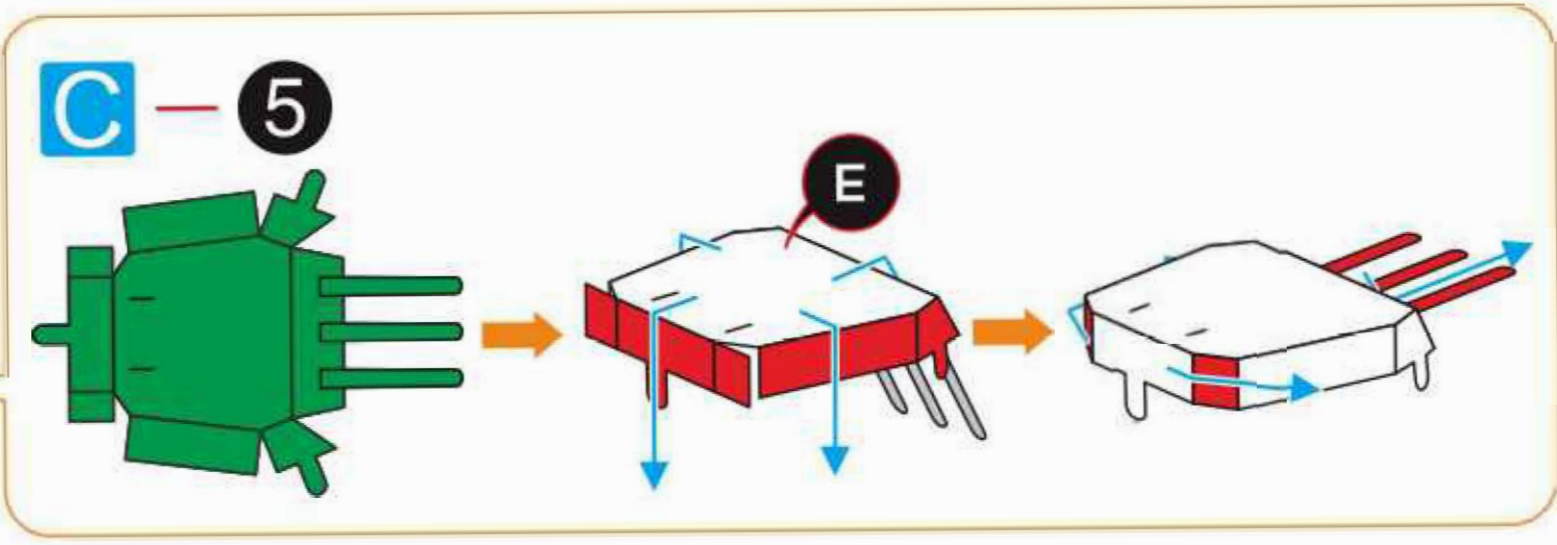
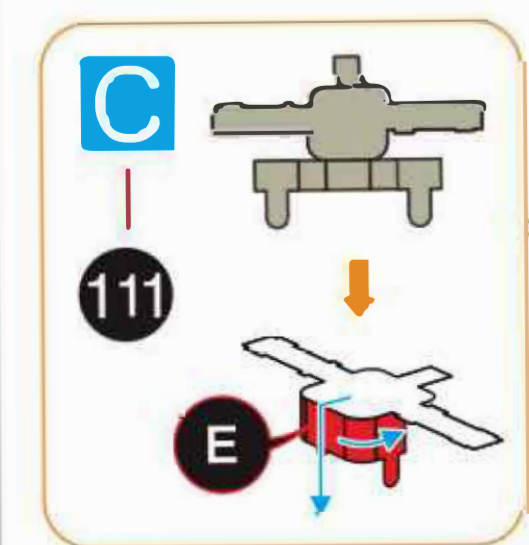
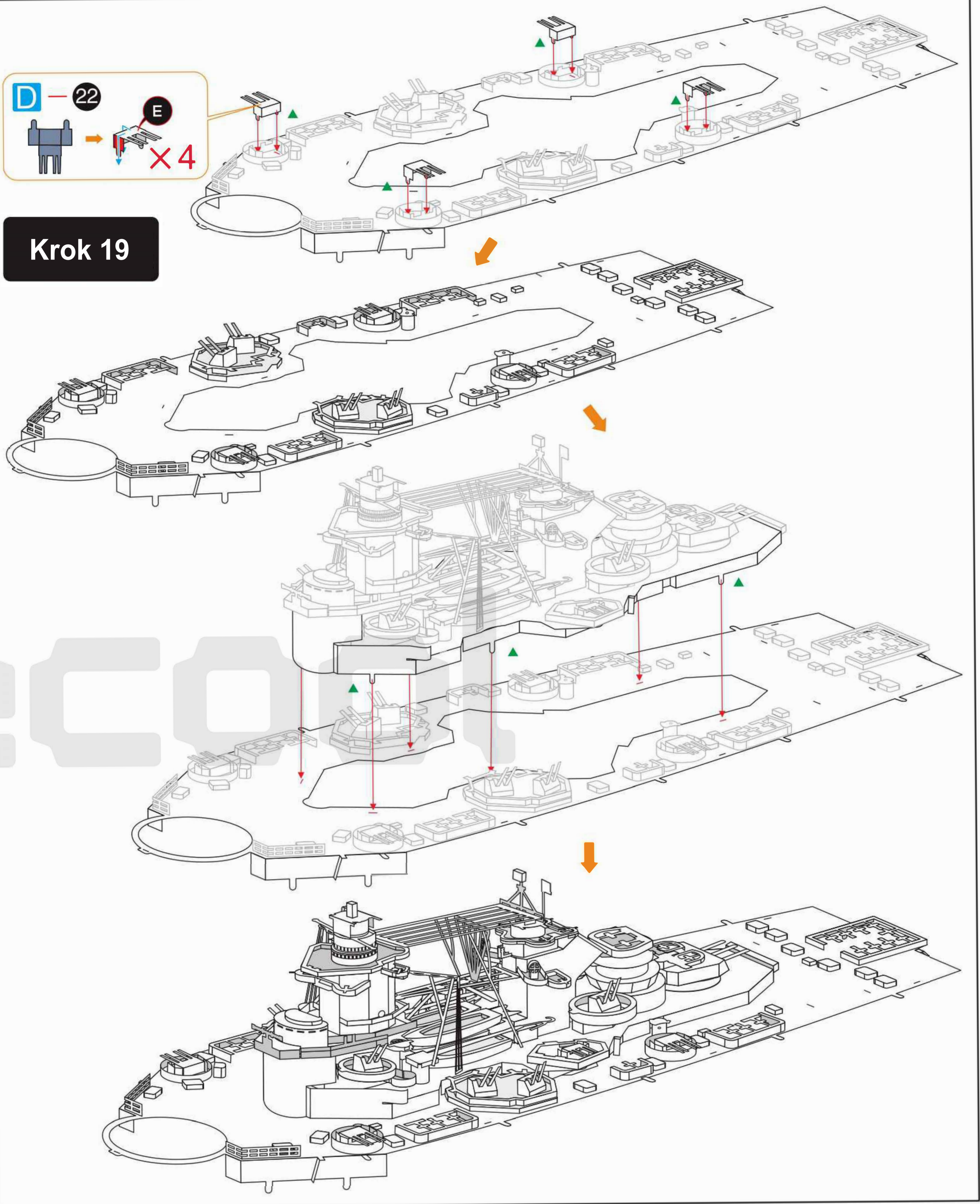

Krok 20

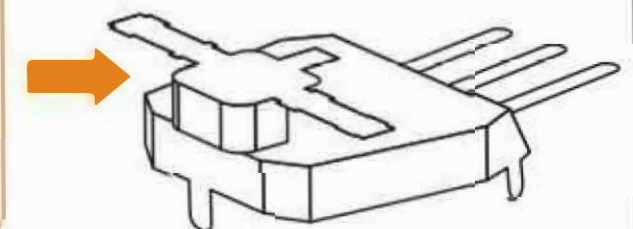

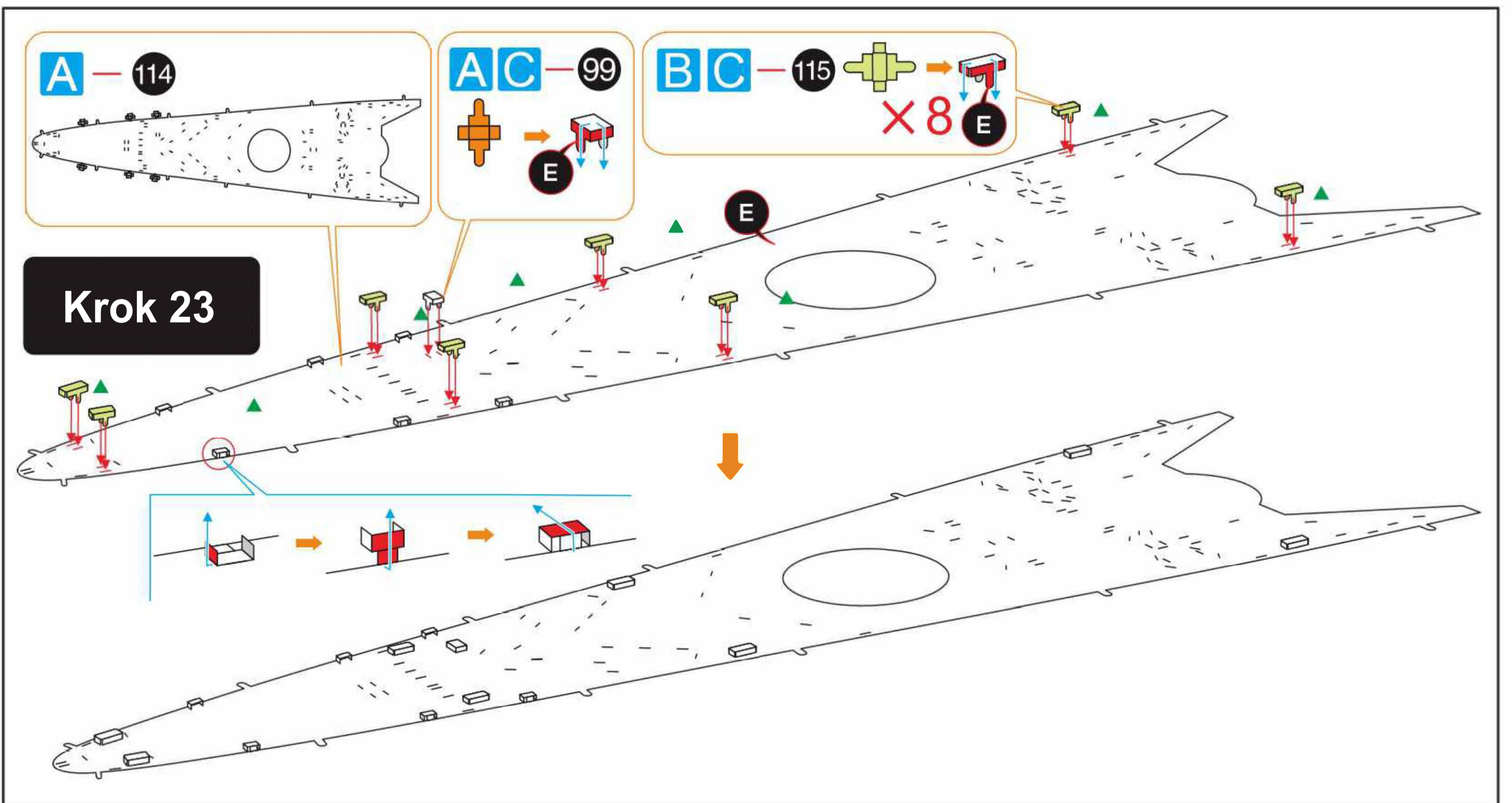
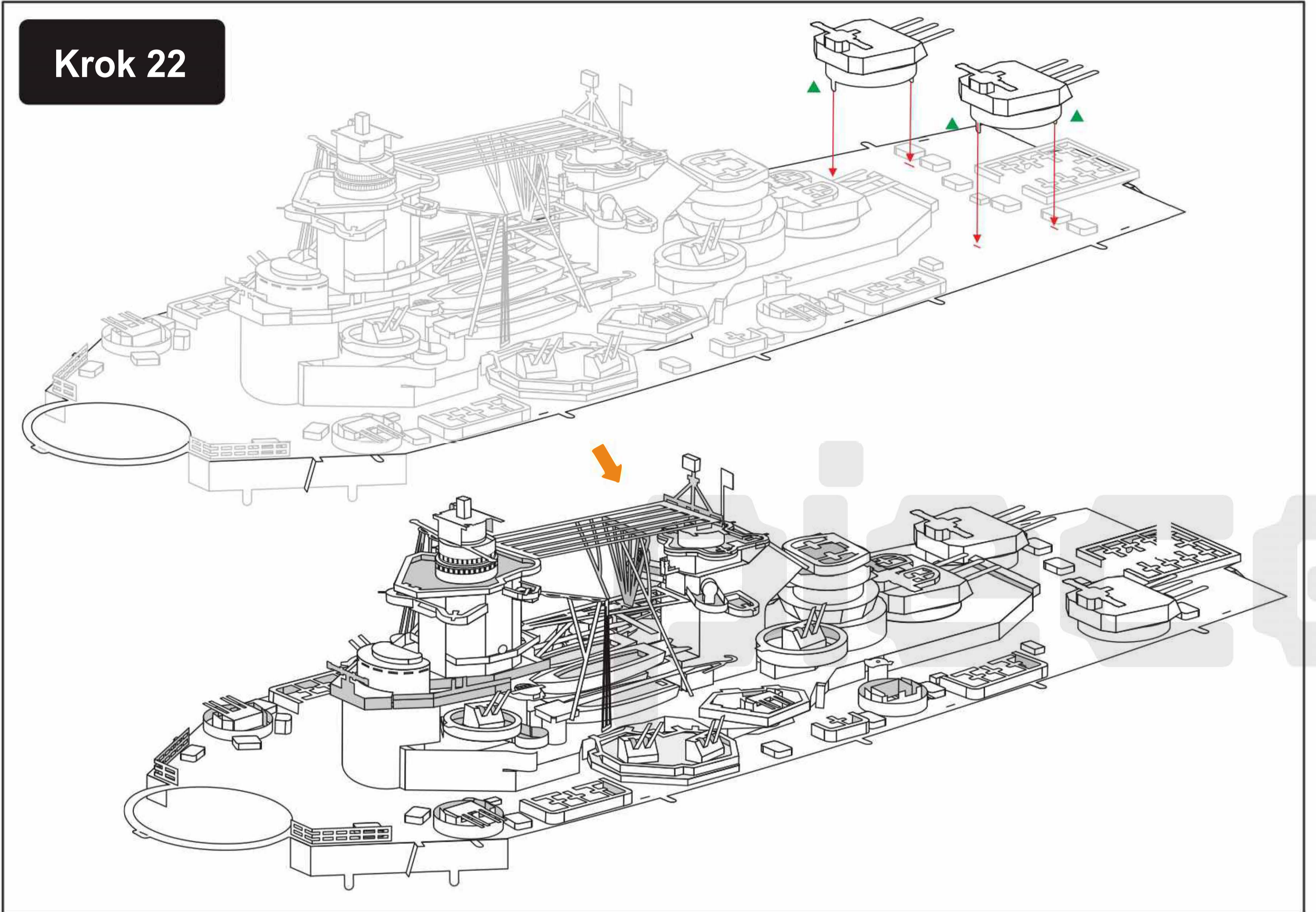
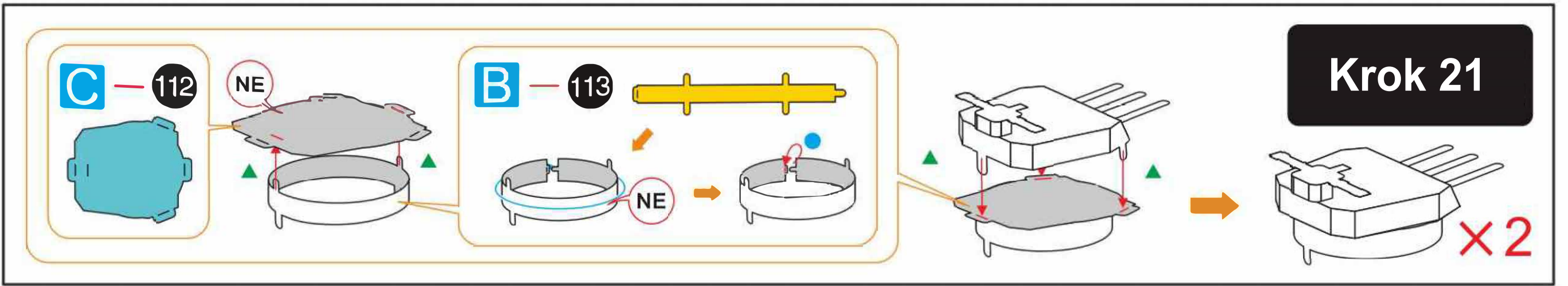

Krok 24

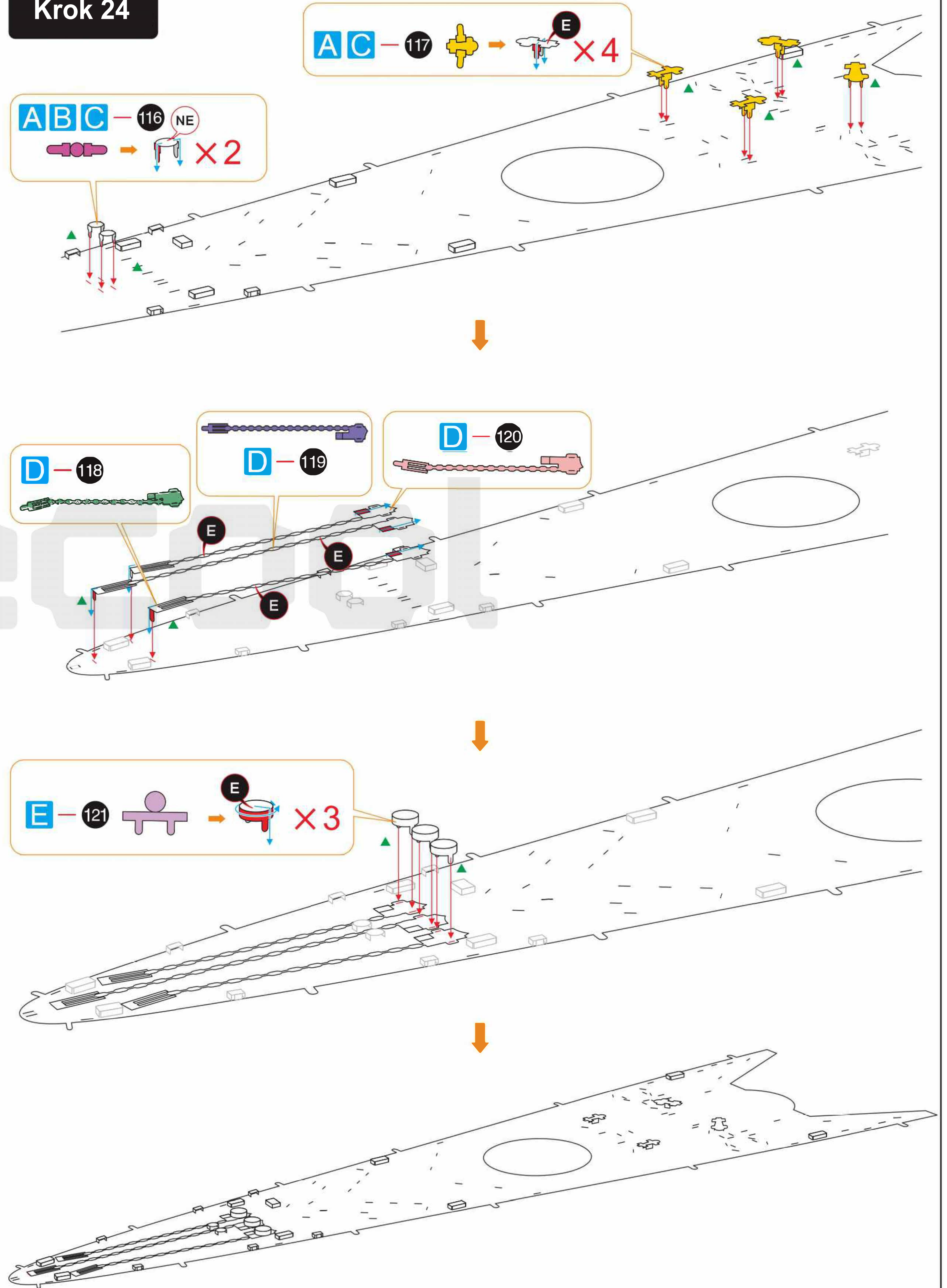

Krok 25

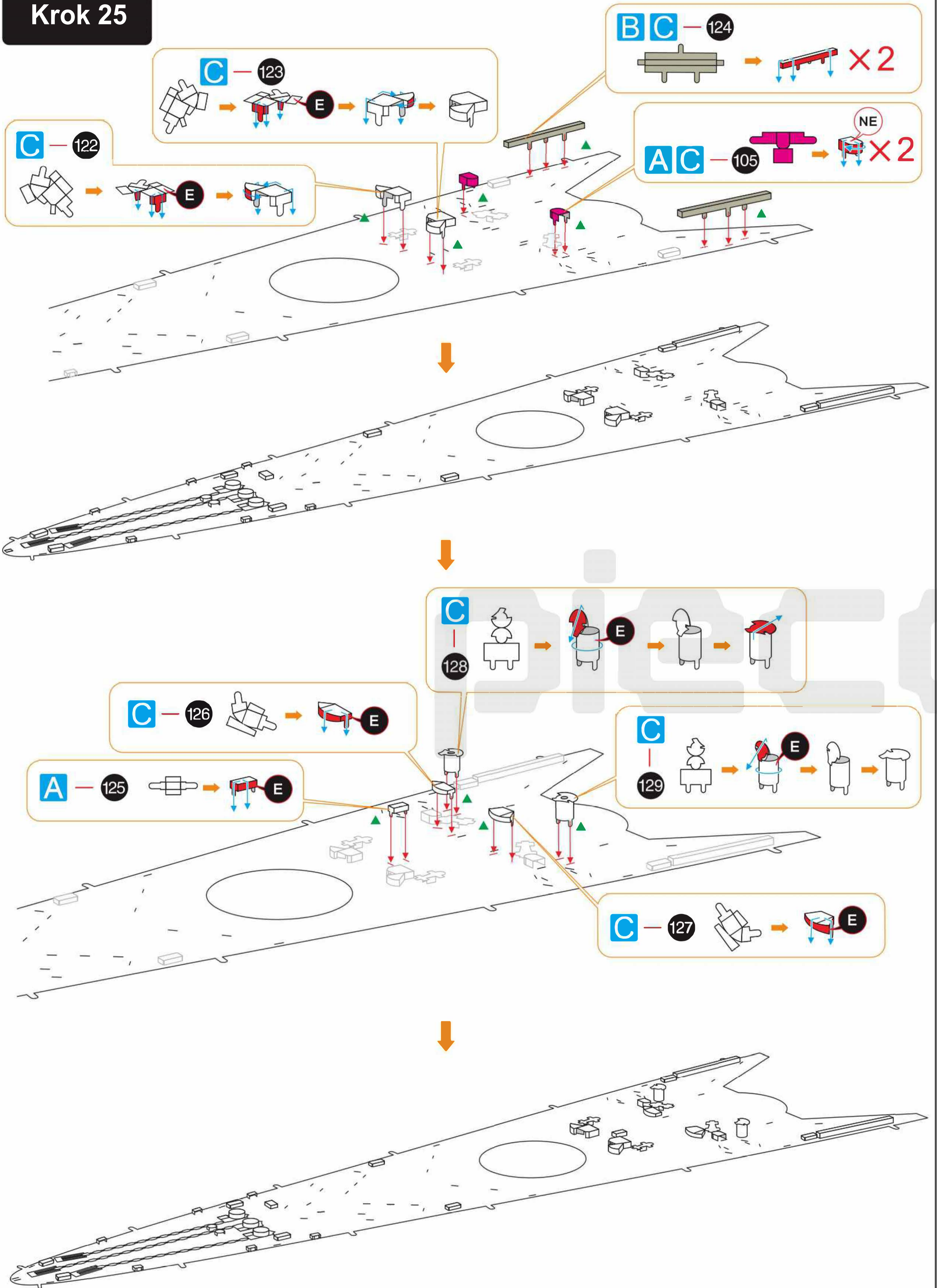

Krok 26

D - 131

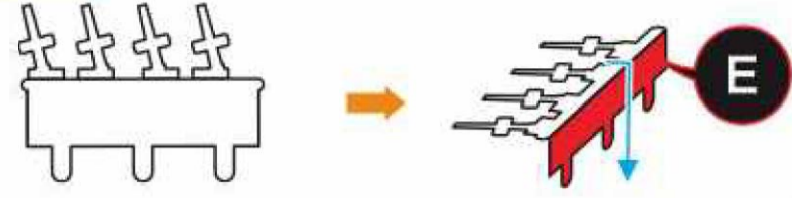

D - 132



D - 130

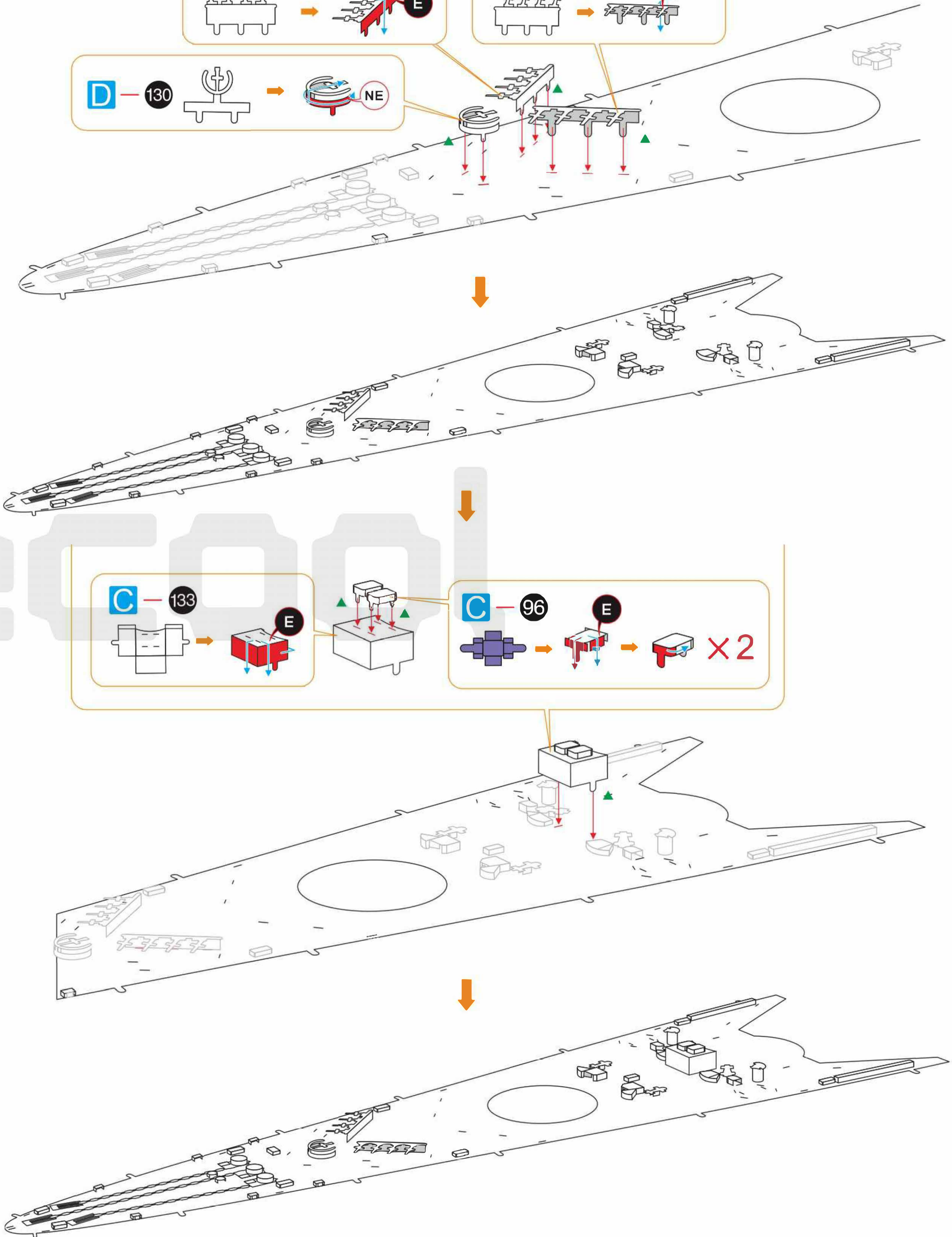

Krok 27

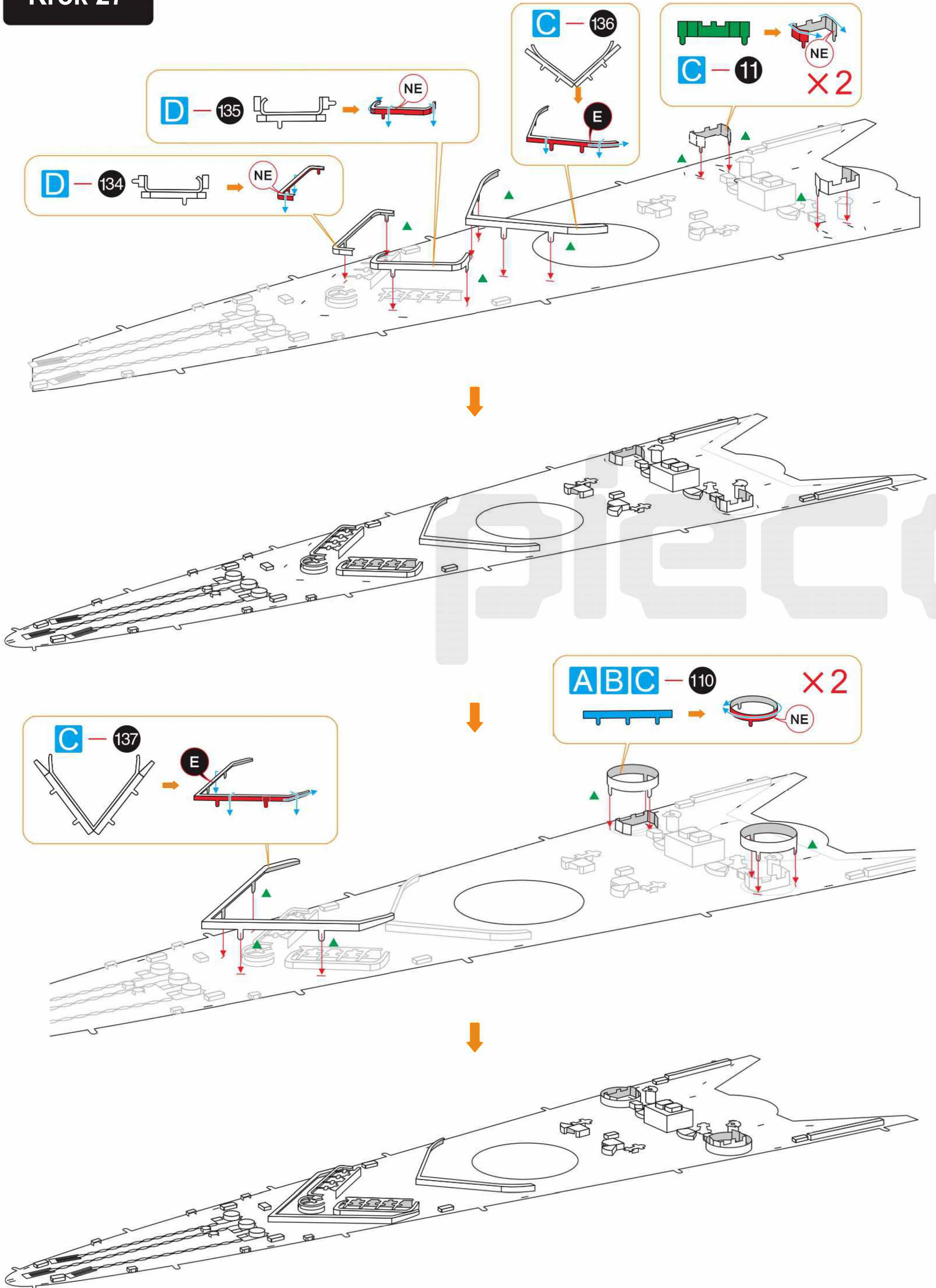

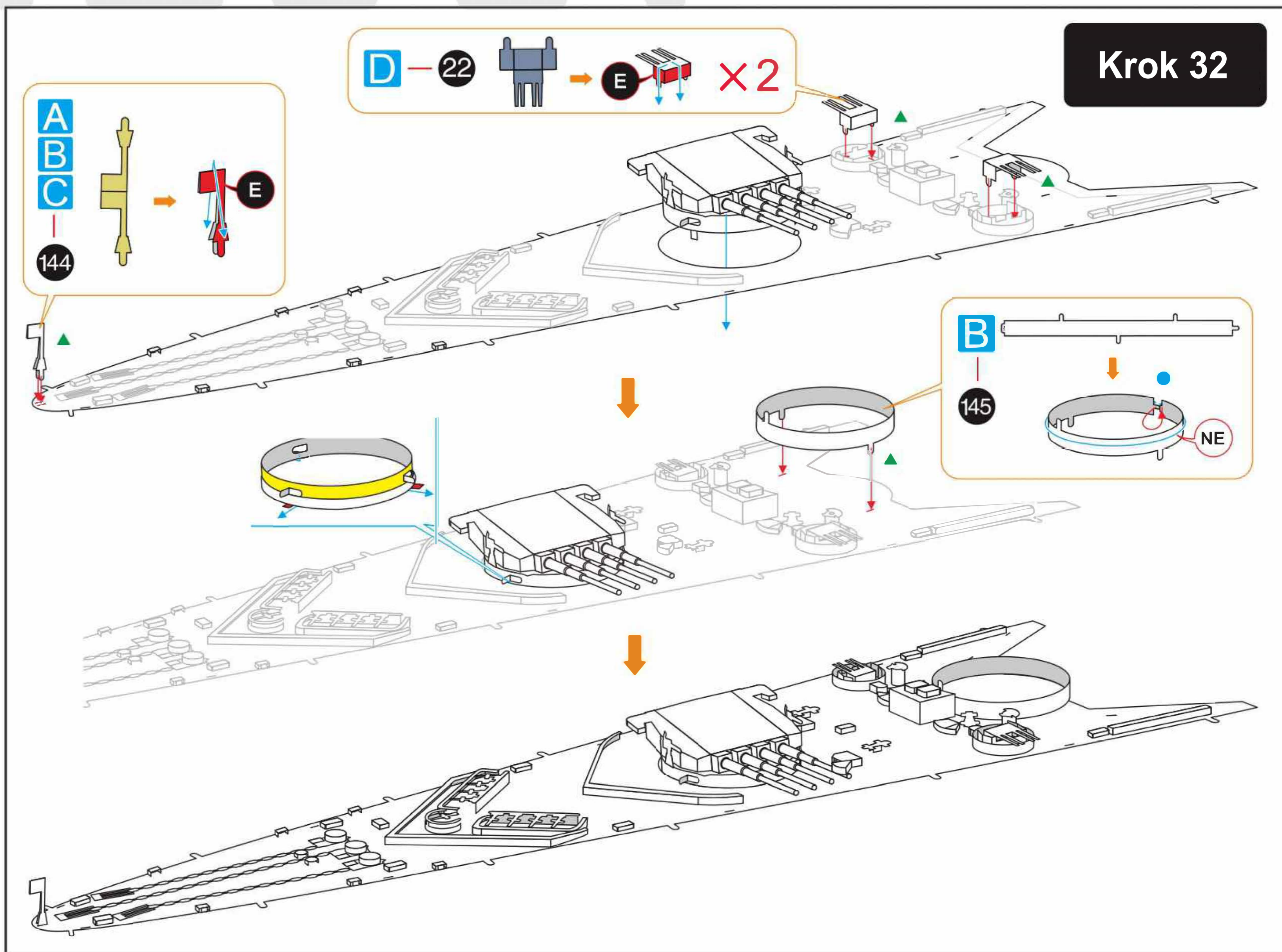
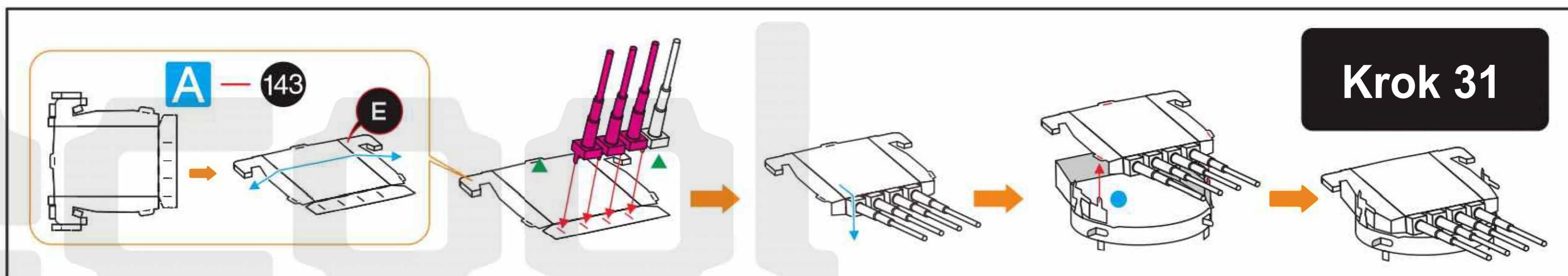
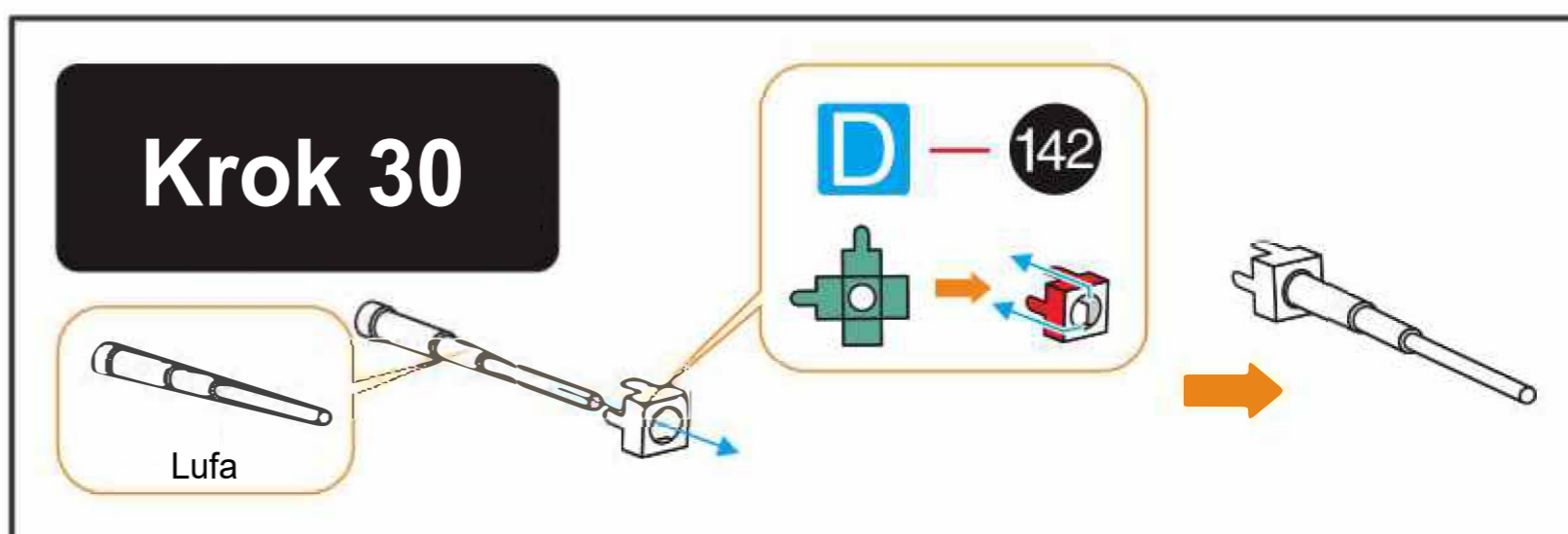
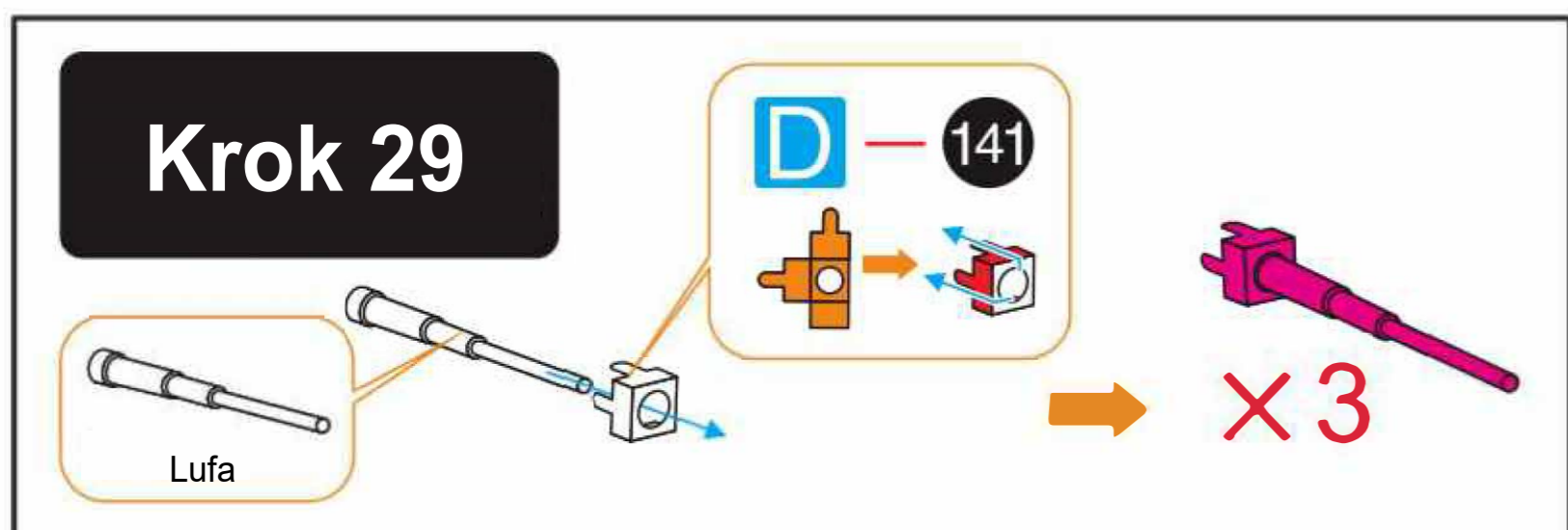
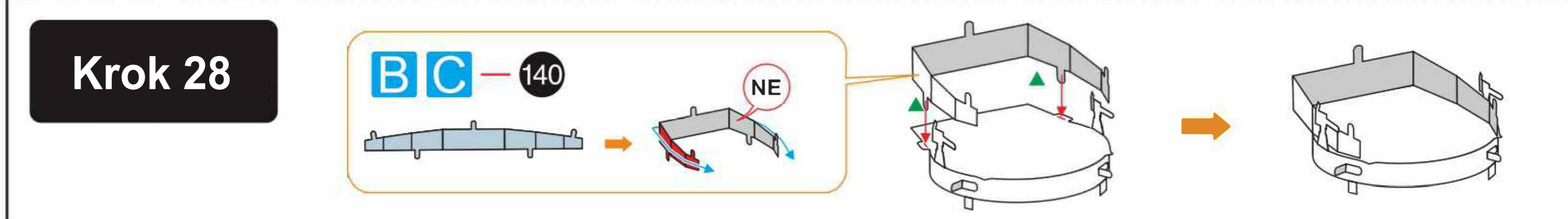
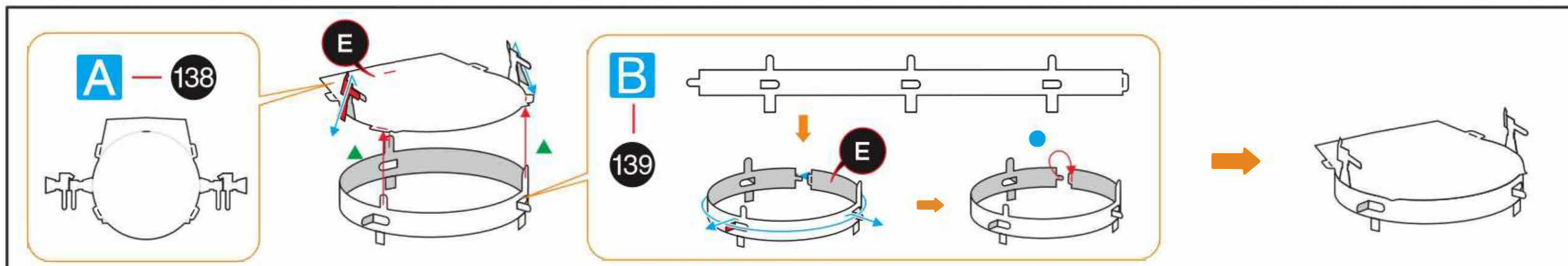

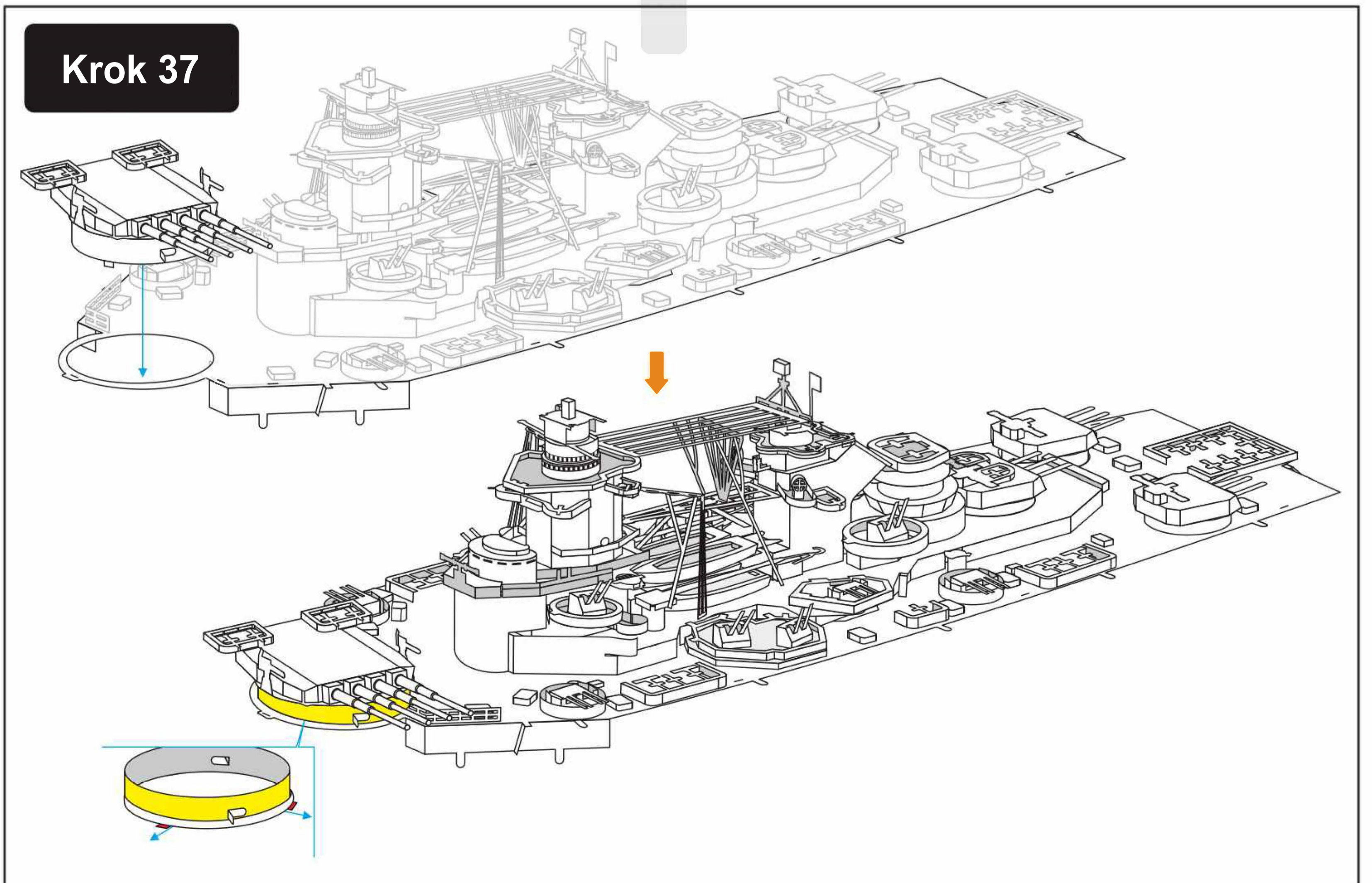
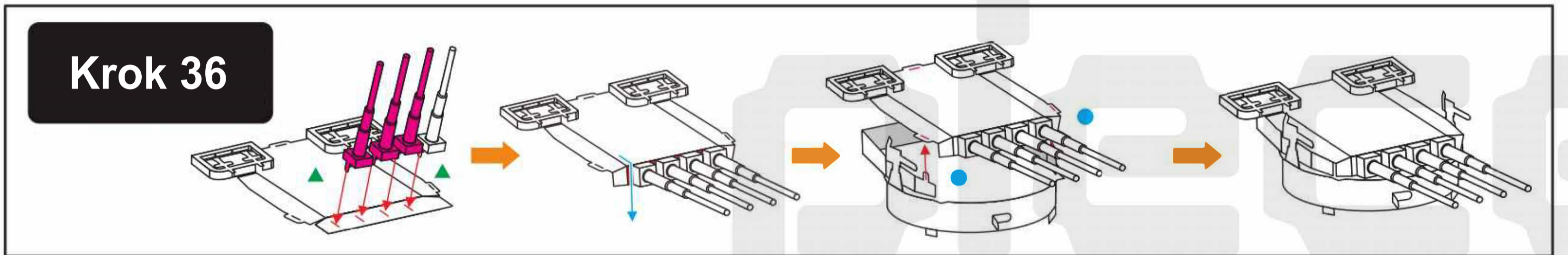
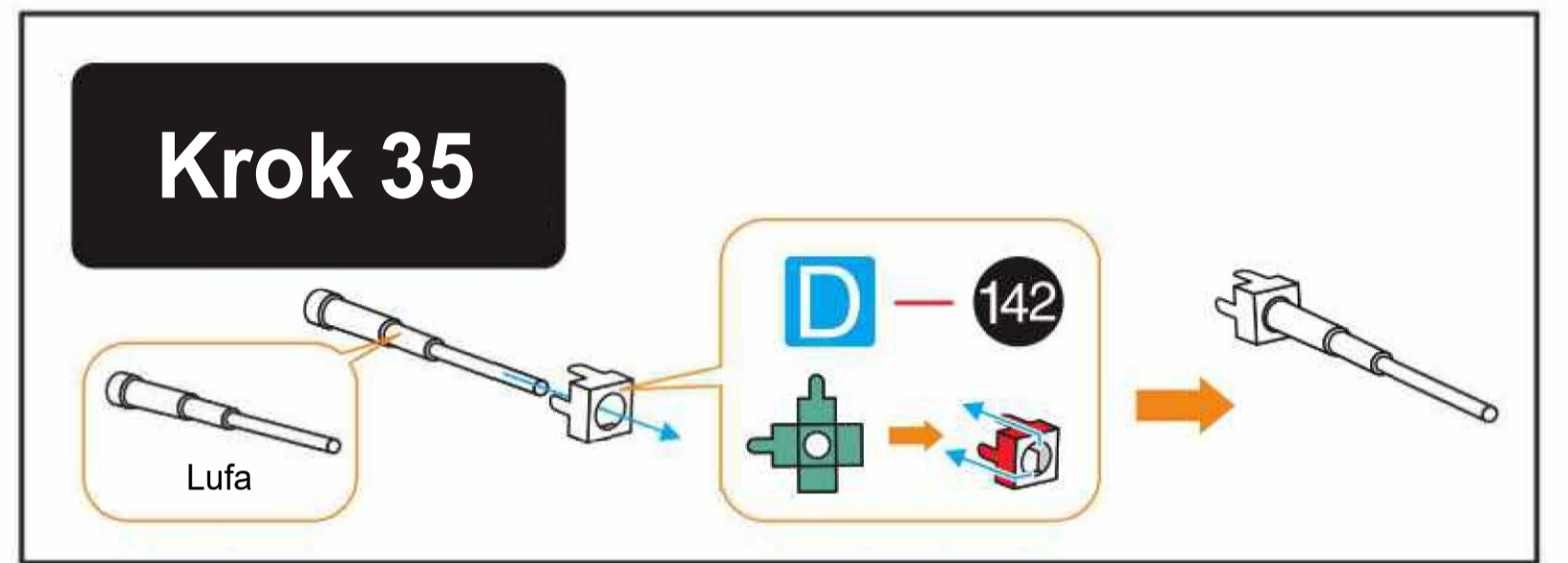
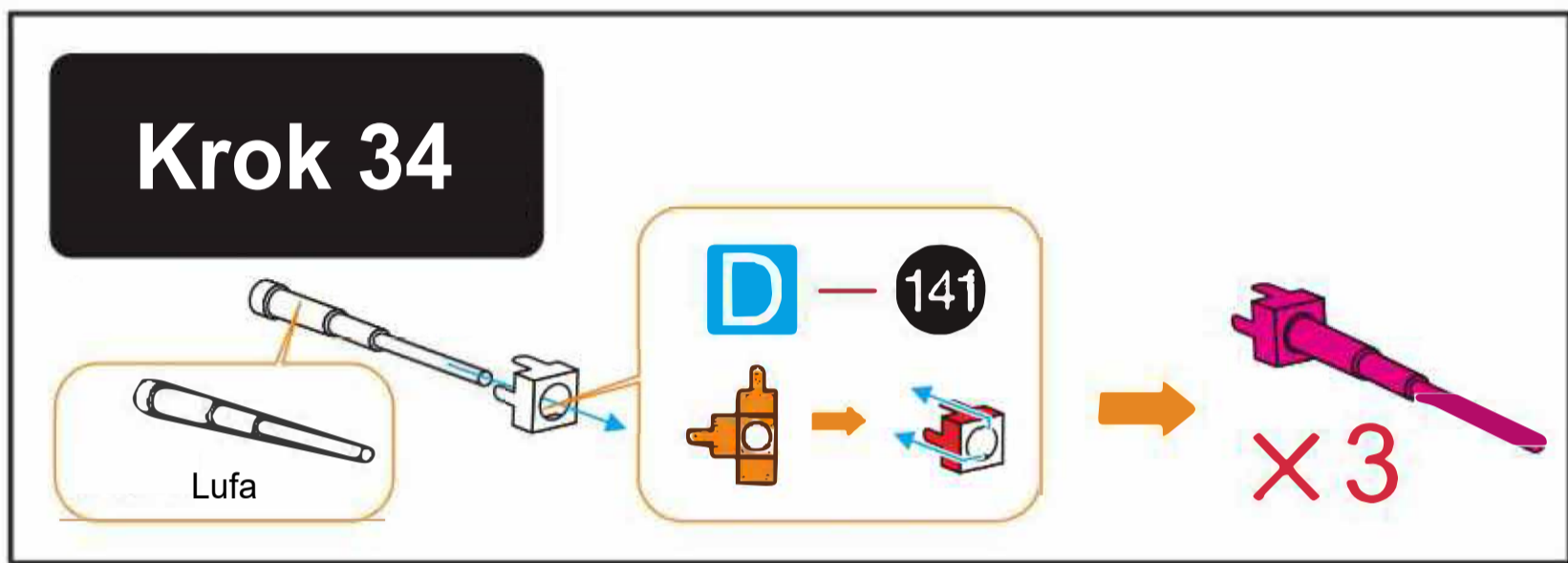
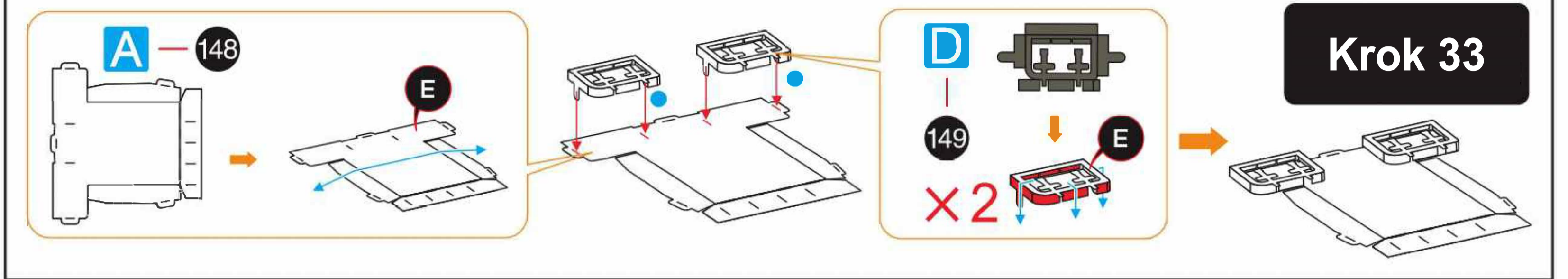
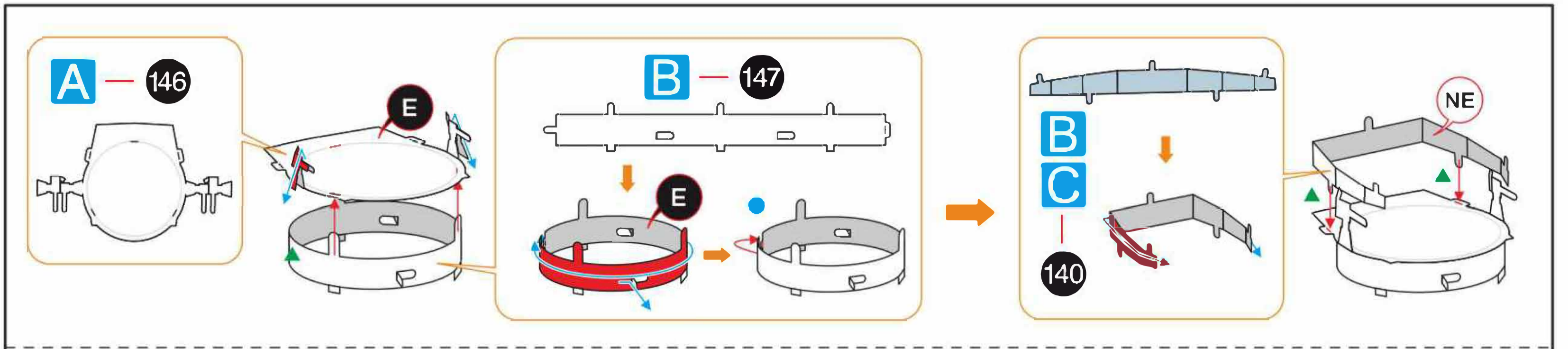

Krok 38

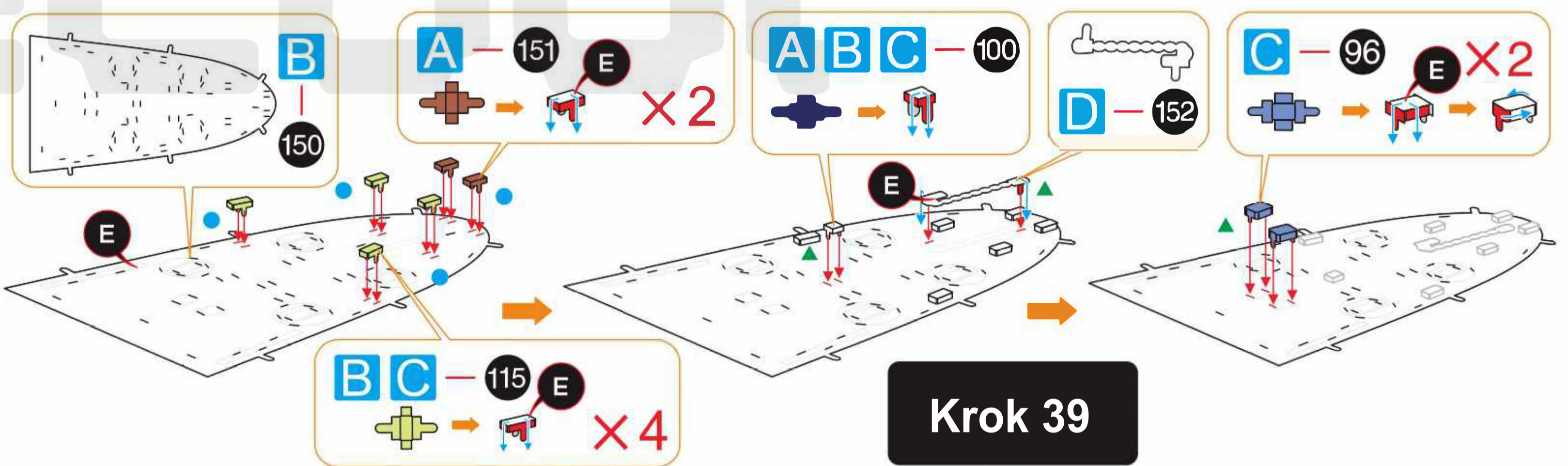
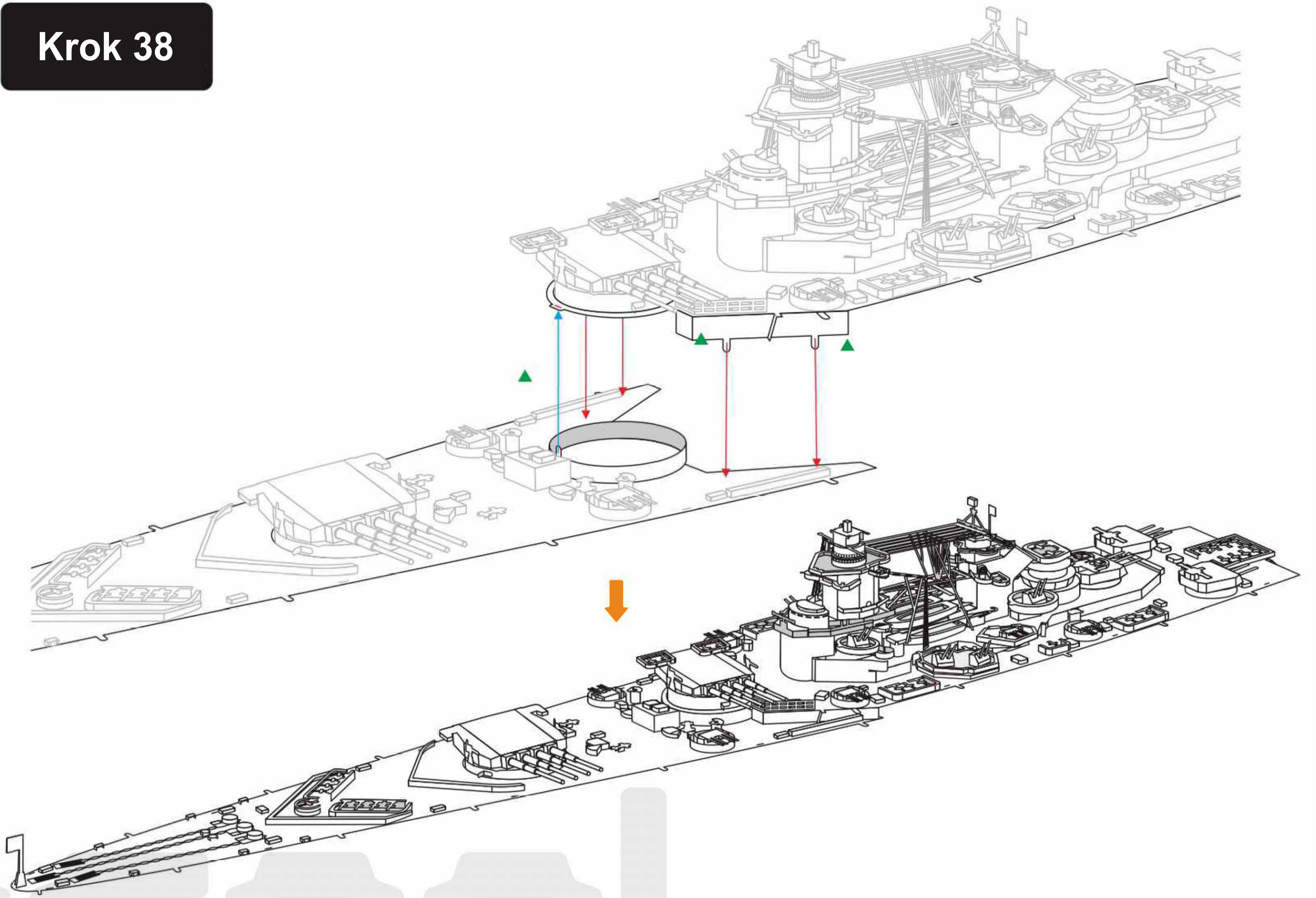

Krok 39

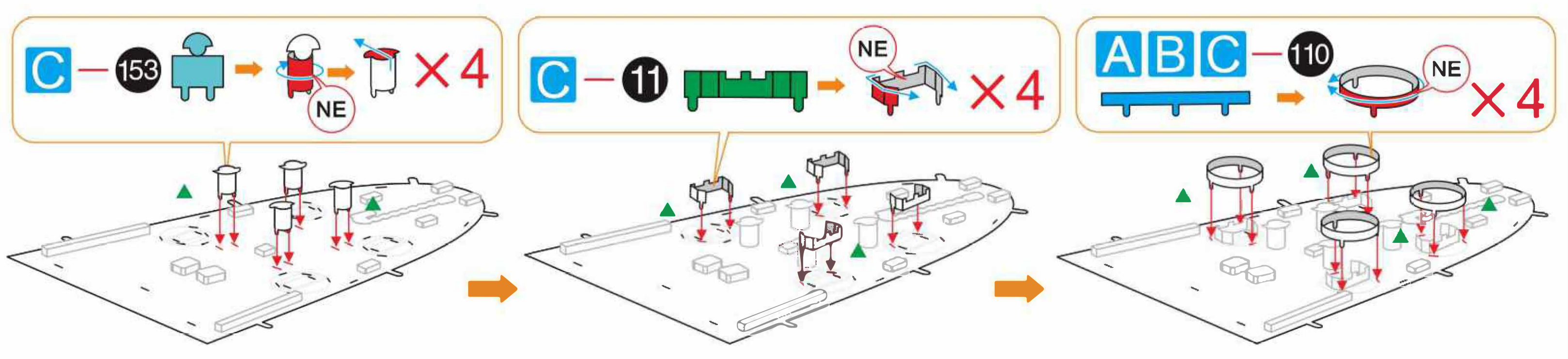
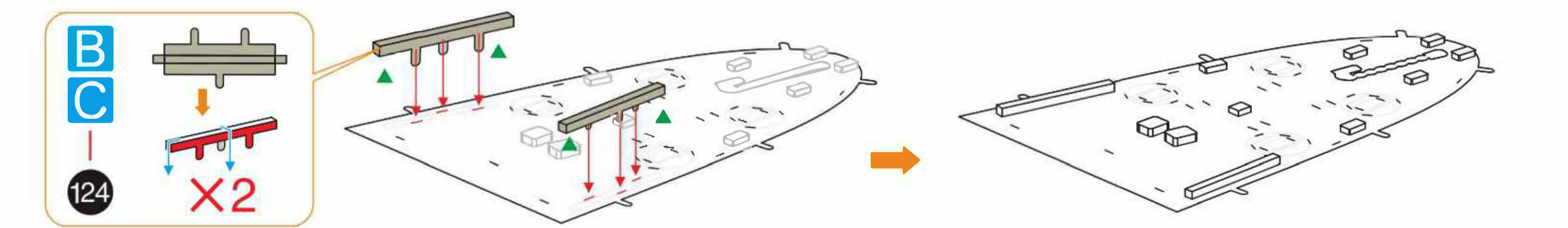

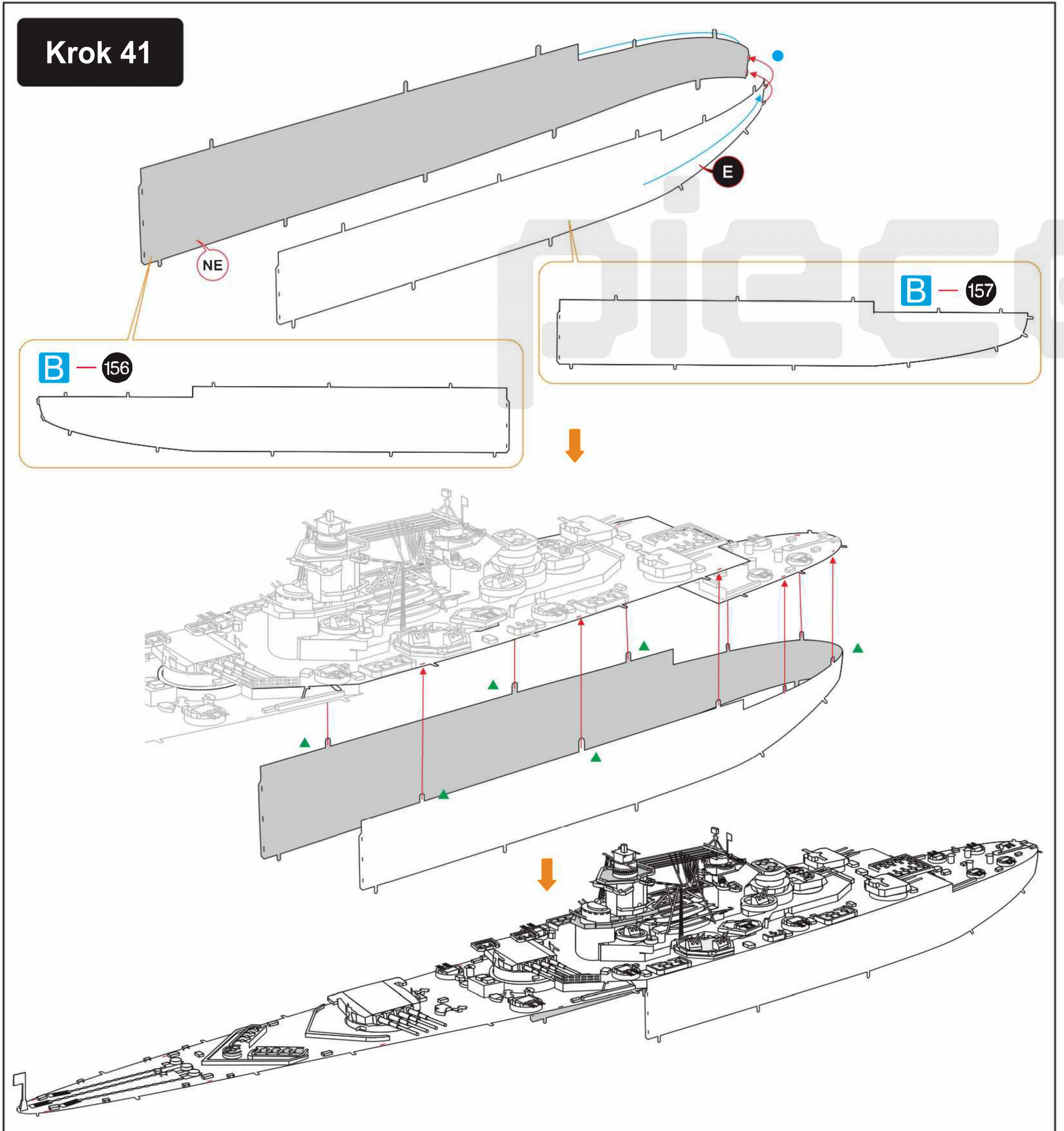
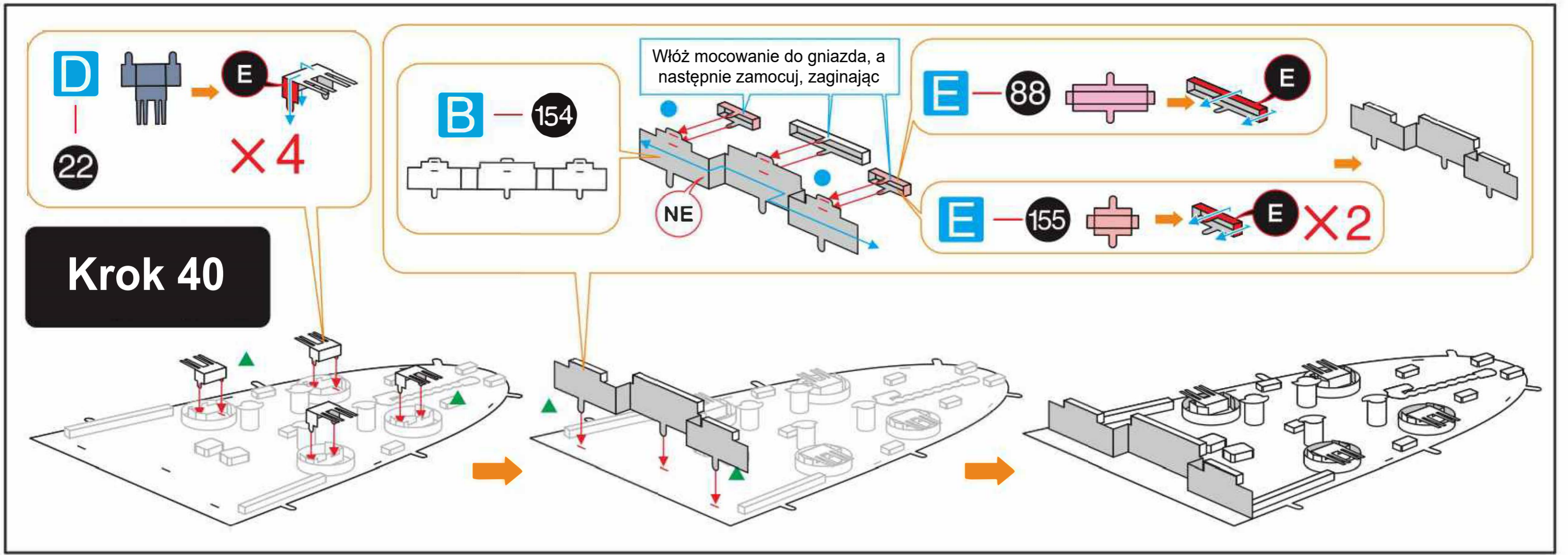

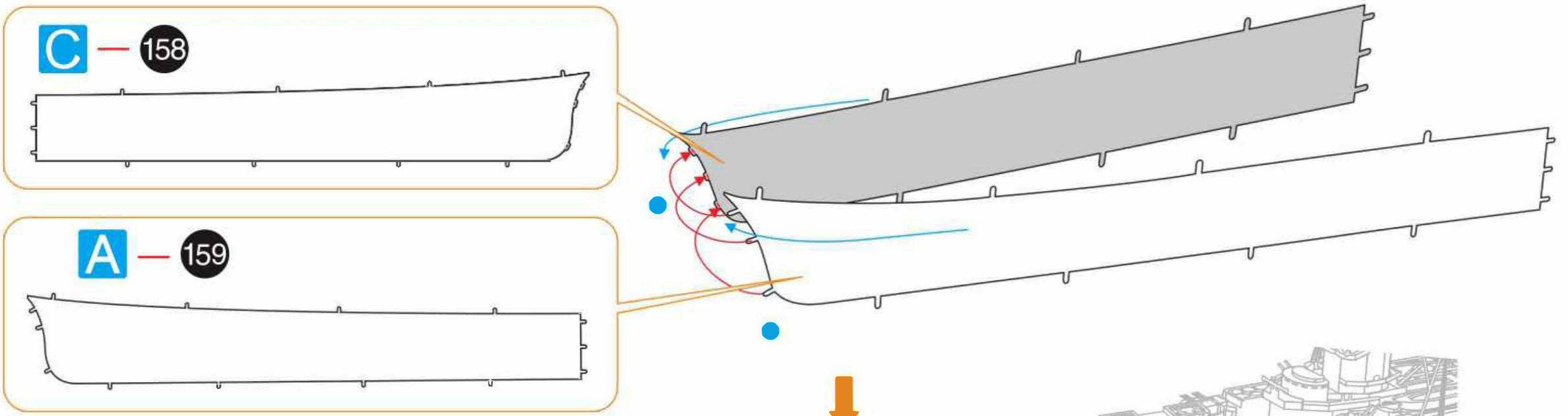

Krok 42

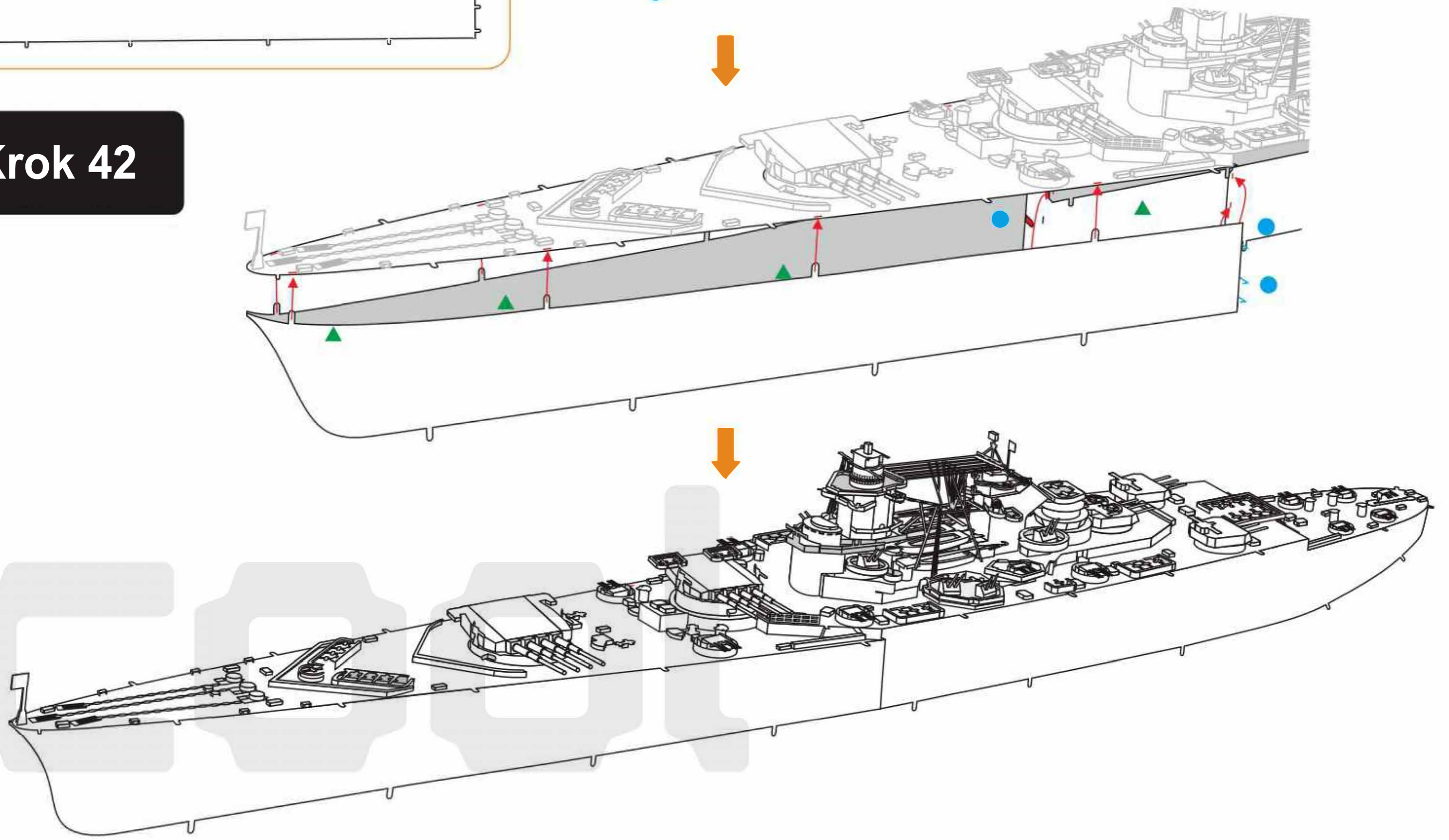

Krok 43

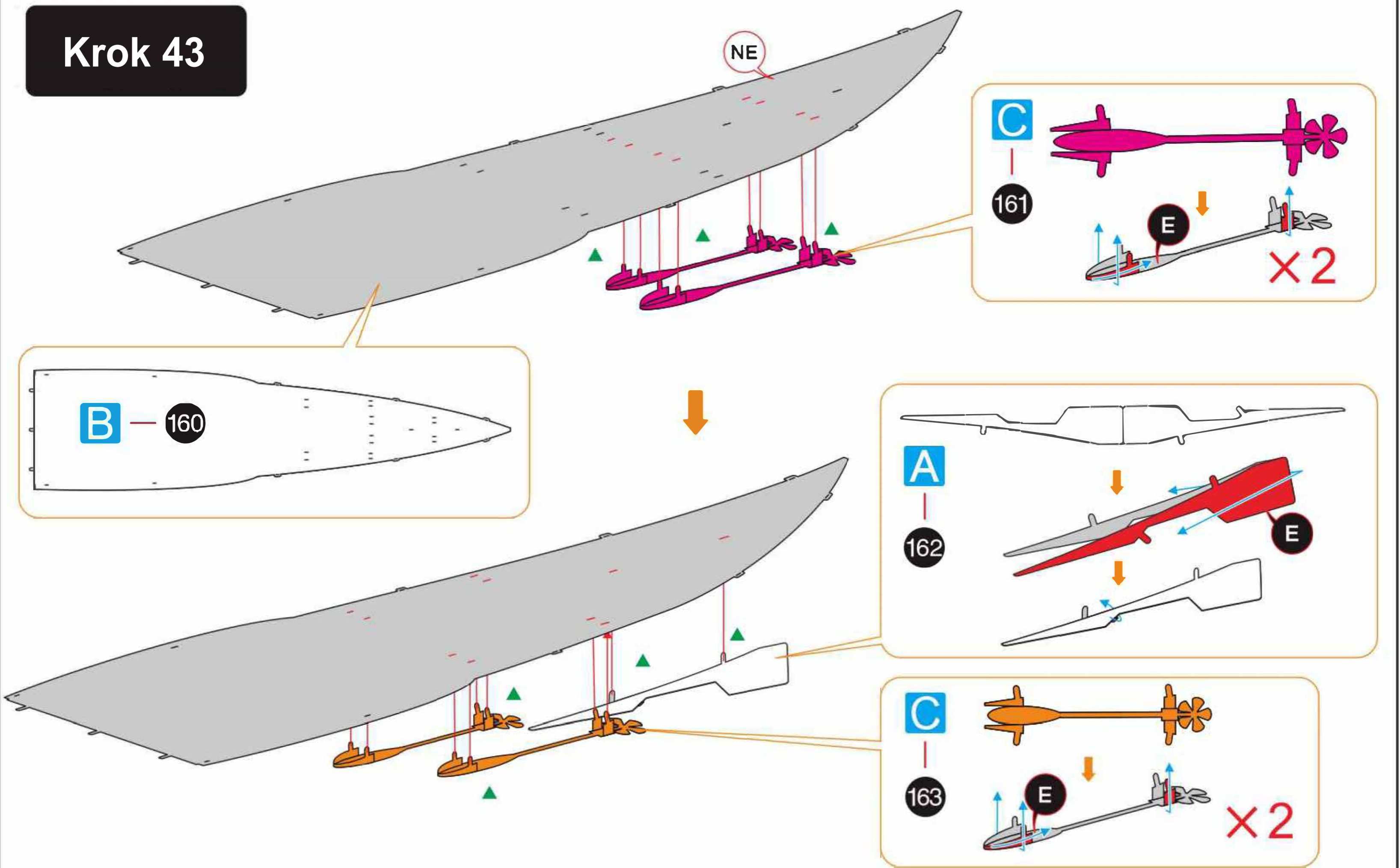

Krok 44

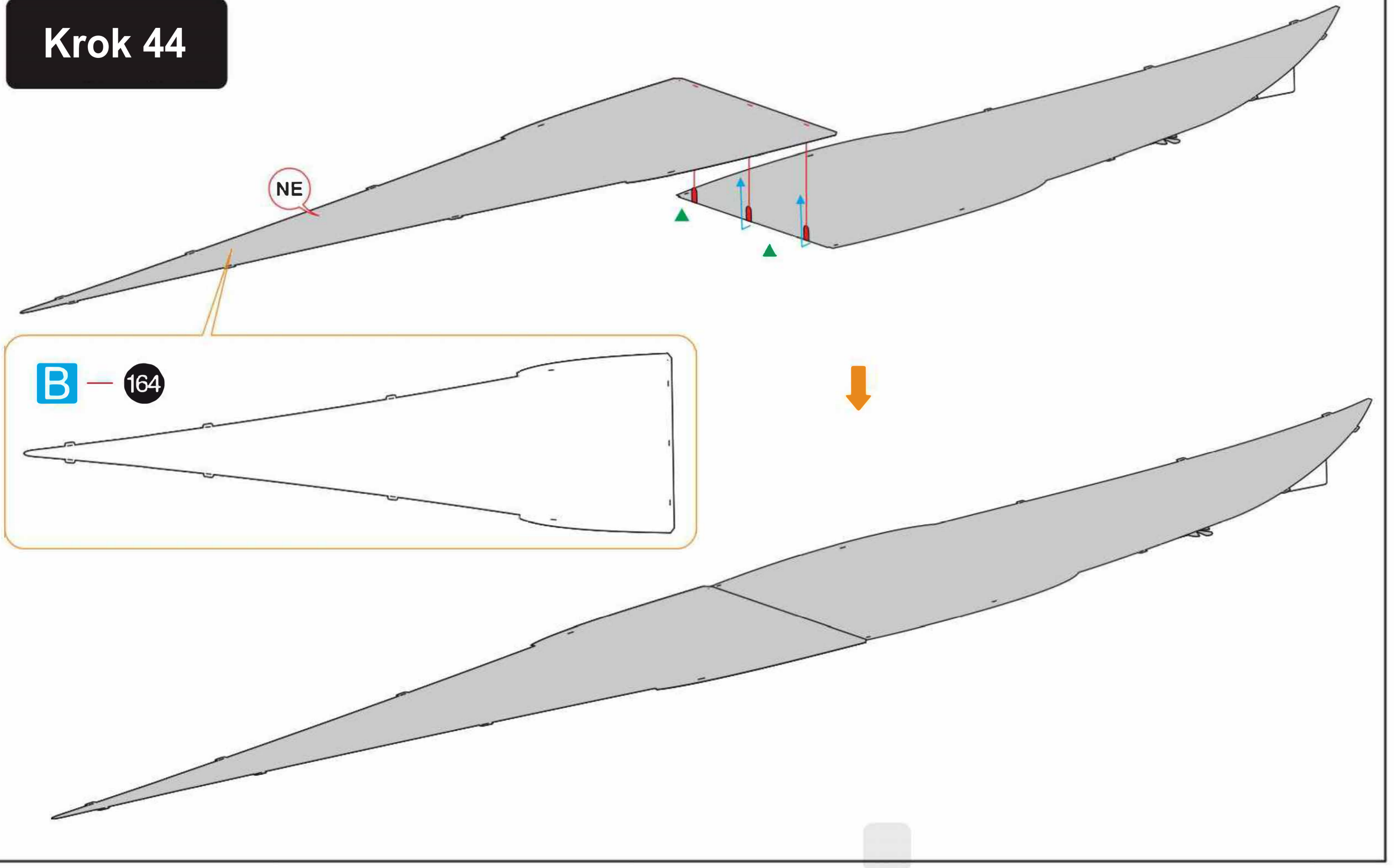

Krok 45

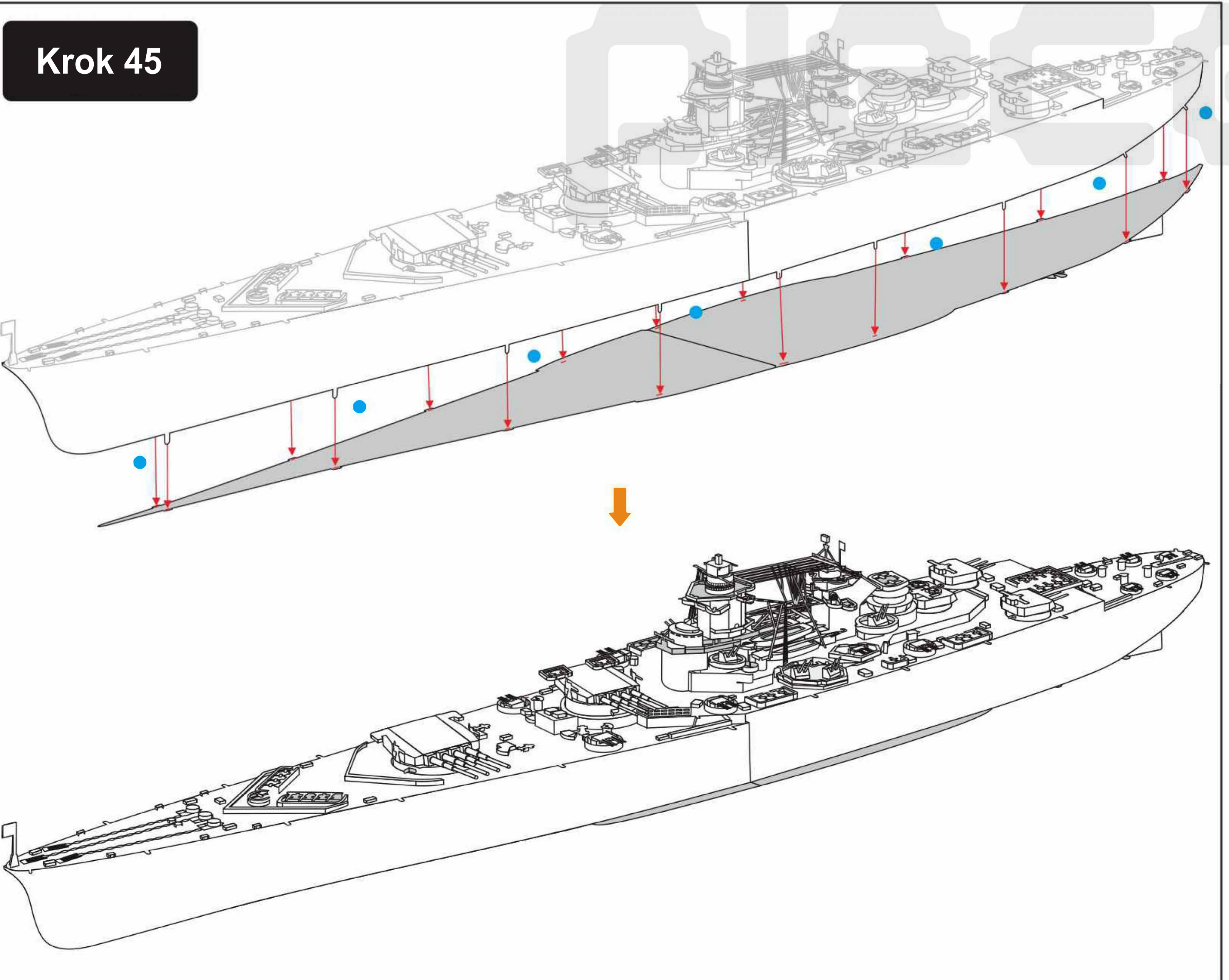

Krok 46

D - 167

D - 169

D - 165

D - 170

D - 168

D - 166

D - 173

D - 171

D - 174

D - 172

piececool

PANCERNIK RICHELIEU

Rozmieszczenie elementów na metalowych arkuszach:

Arkusz

A

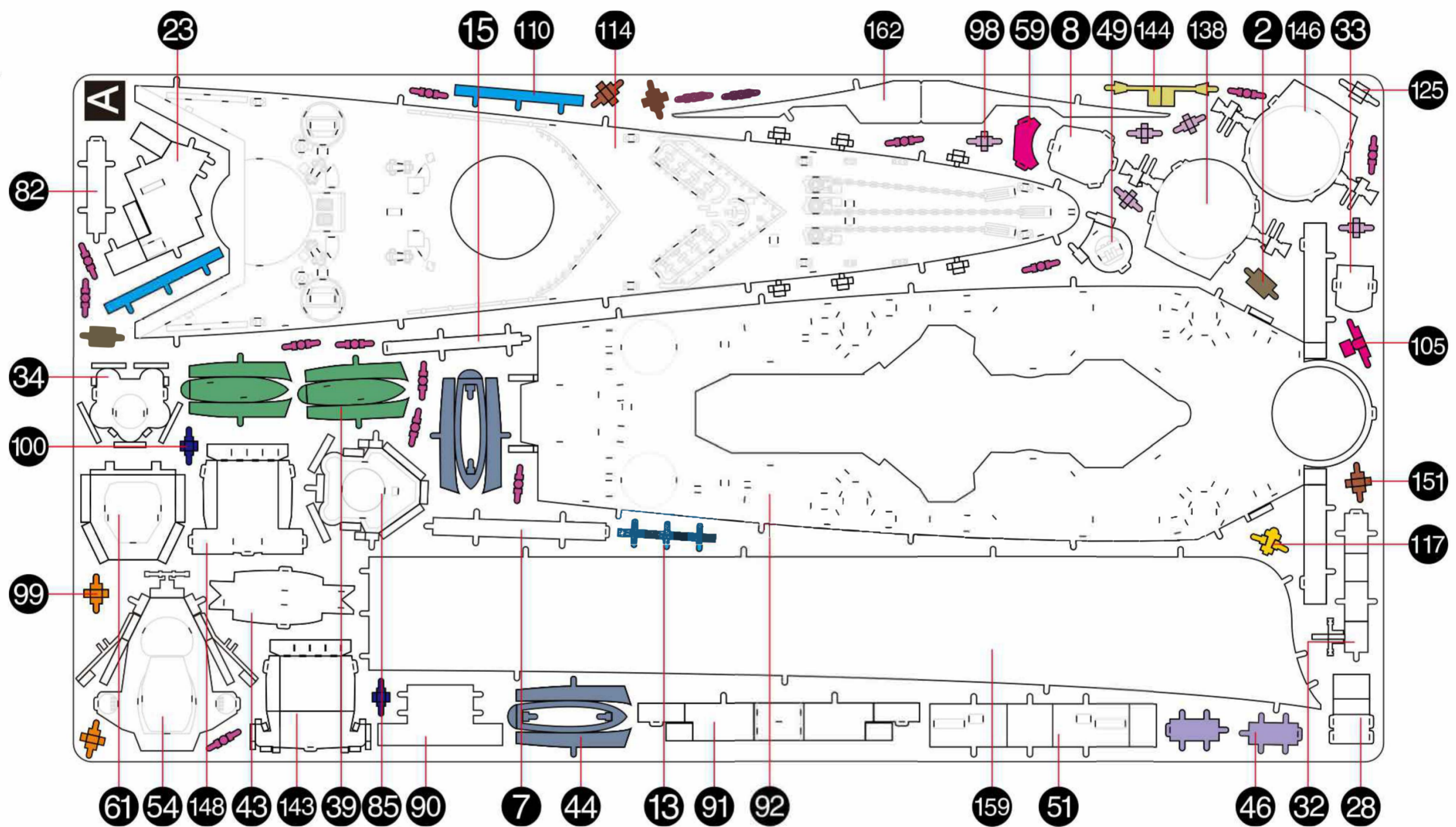

Arkusz

B

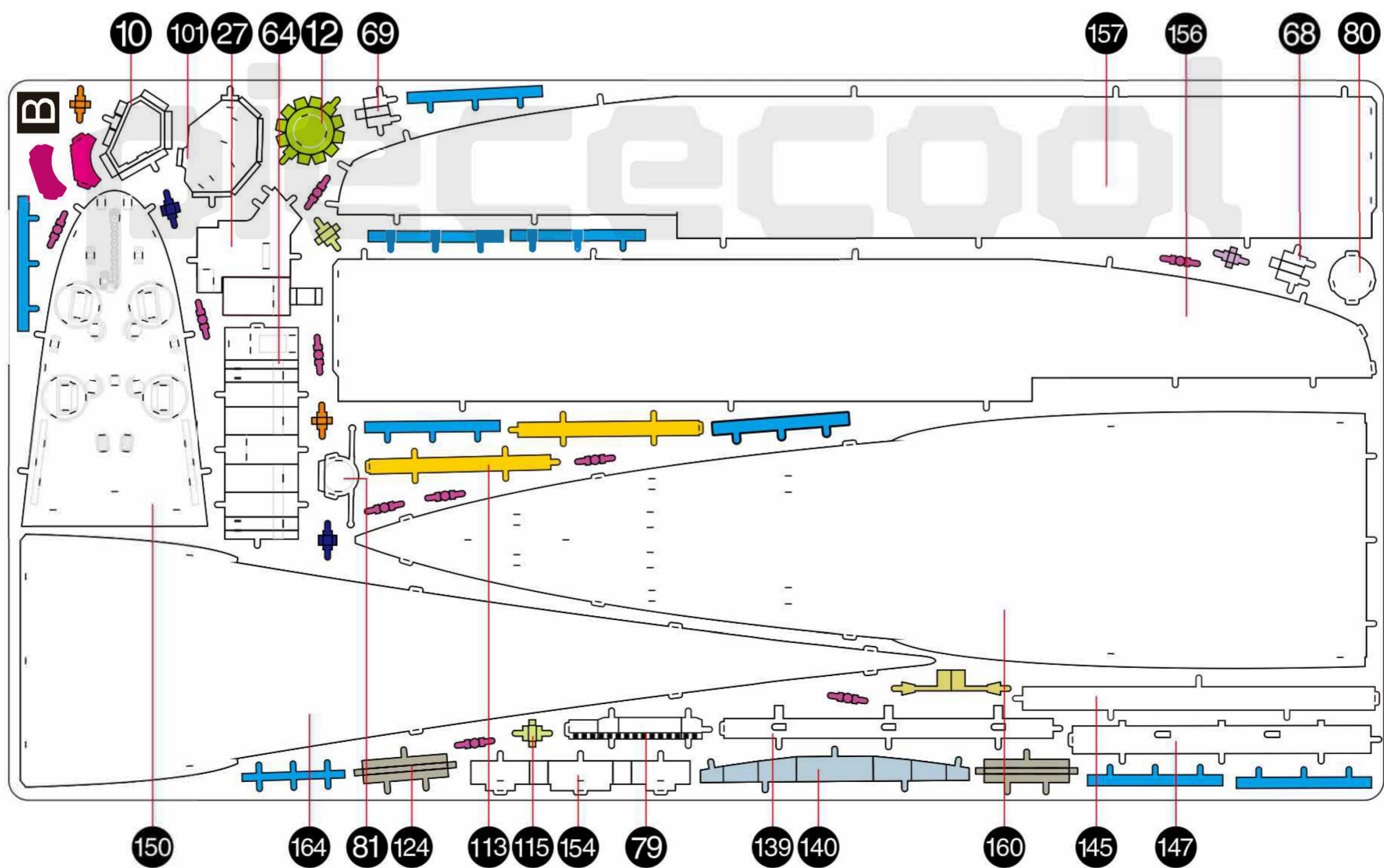

Arkusz

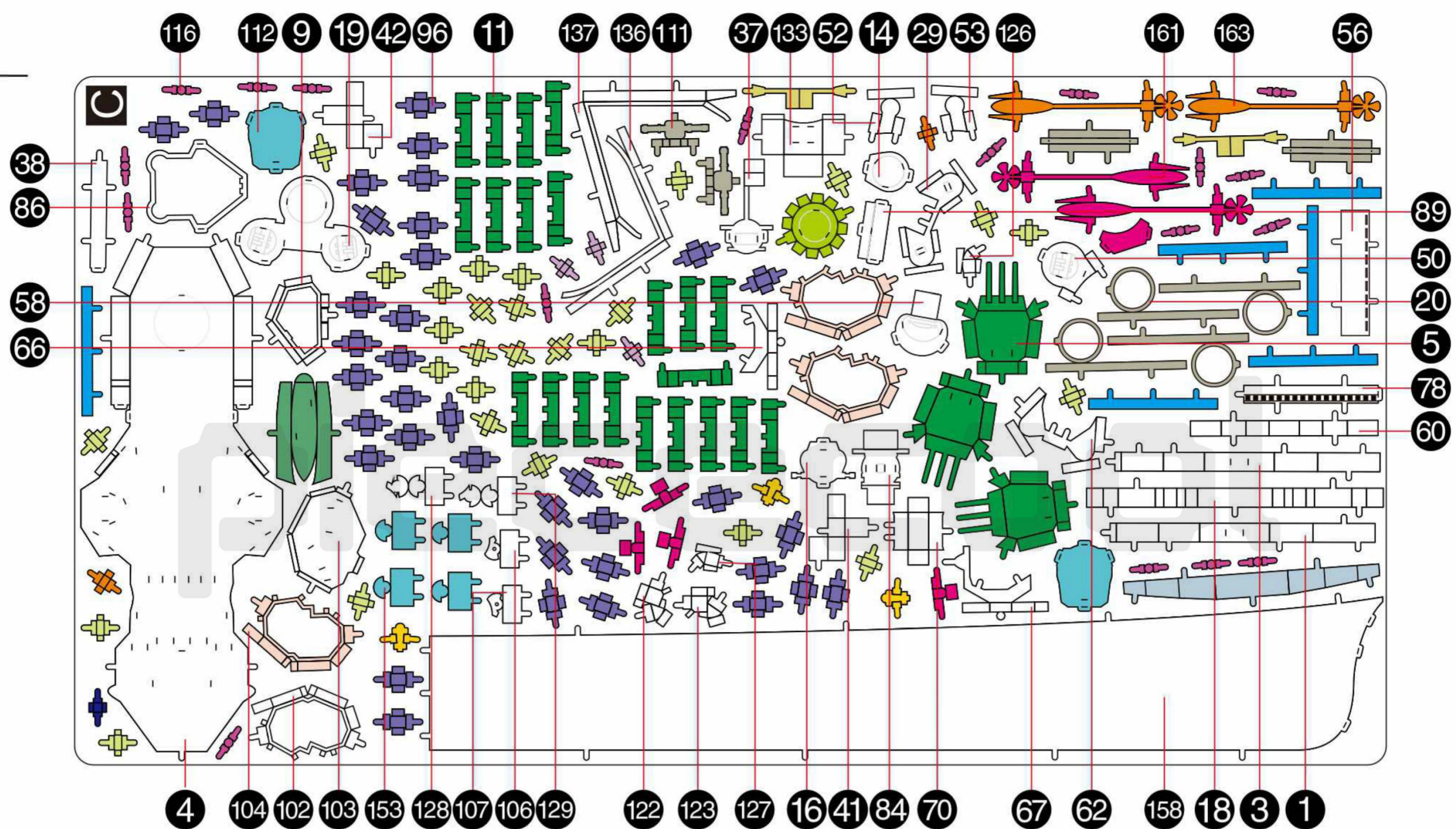

Arkusz

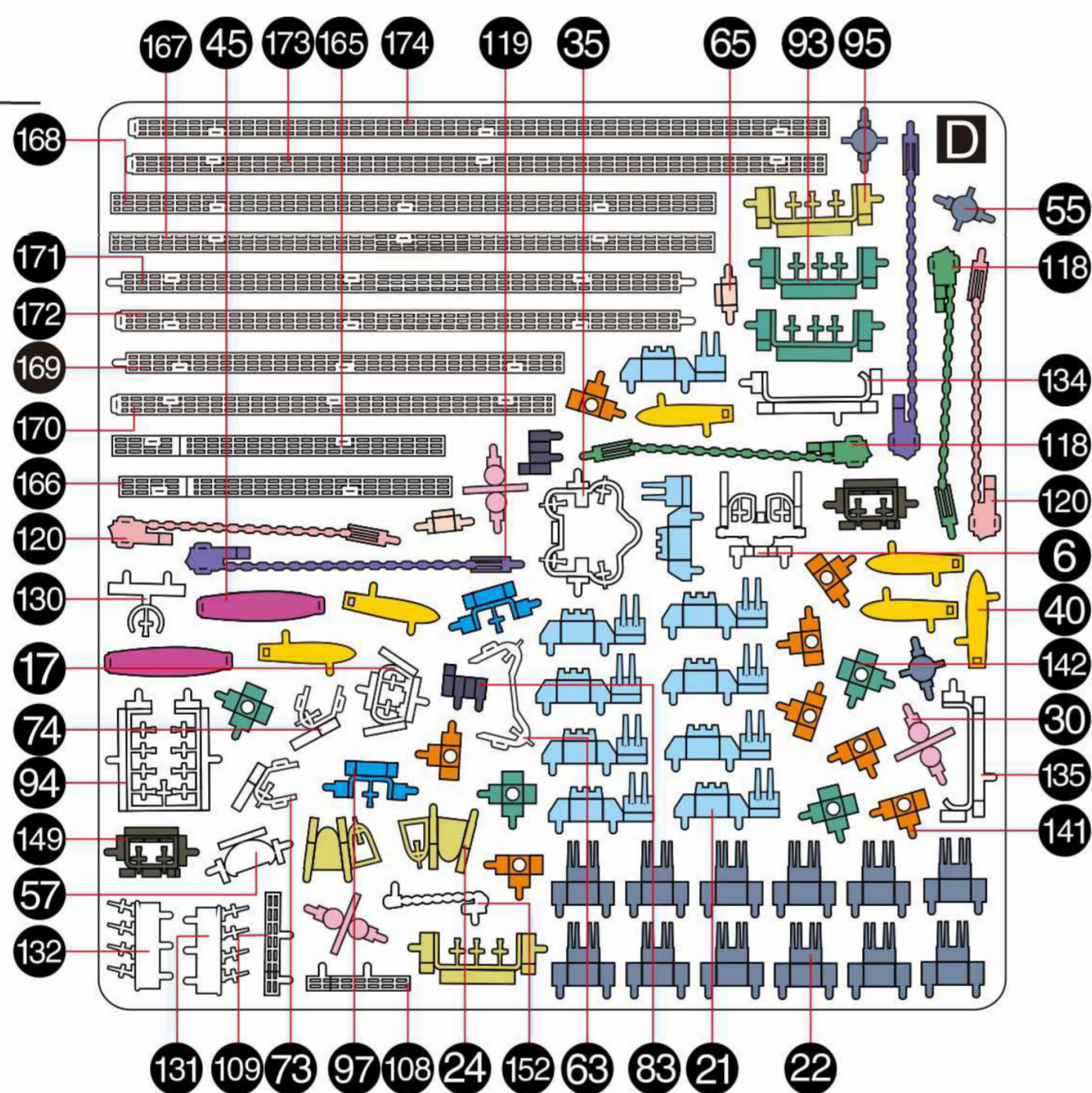

Arkusz

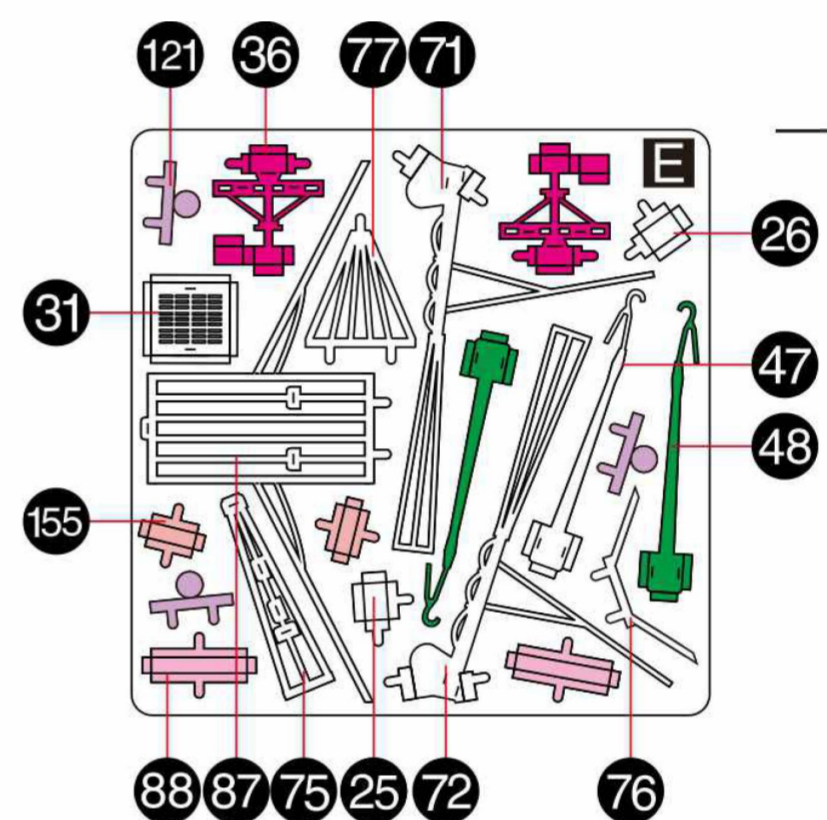

Dodatkowe elementy:
Lufa-8 szt.

